Remember!

Albany is a city of homes. It wouldn't be if it were not for our local merchants. Houses do not make a city. Support them, your property values depend on it!

ALBANY TIMES

The Only Newspaper Printed and Published in the City of Albany
DECLARED A LEGAL NEWSPAPER BY ACT O F SUPERIOR COURT FOR ALAMEDA COUNTY

Important Numbers

Albany Times ....LAnd. 5-1510
Police .....LAndscape 5-7300
Fire Dept....LAndscape 5-7140

LUME XV. ALBANY, ALAMEDA COUNTY, CALIFORNIA, FRIDAY, MAY 26, 1950 Number 35

ITY MANAGER FORUM ET THURSDAY NIGHT

he last in a series of three open forum discussions on establ-g a City Manager form of government in Albany, Proposi-No. 1 on the June 6 ballot, will be conducted in a meeting sored by the Albany City Manager League the evening of 1 at the Marin School Auditorium.

peaker of the evening will be Napa City Manager Charles n. Attorney Robert Foley bany will be moderator.

the positive side of the er issue will be presented at eeting. The main purpose of scussion will be to answer estions presented by Albany

the first meeting sponsored League, Ed Howell, El City Manager compared Al-s present form of govern-with that of El Cerrito, point-t the advantages of the Coun-nager set-up.

ell said that a "city manager of government in Albany give the people the service ficiency they are entitled to."

opposition's side on the is-as presented by Mrs. Eliza-Bechtel, vice-chairman of the Planning and Zoning Com-n.

ncilman Art Harris of Ber-spoke at an informal round-discussion in a second meet-held recently at the MacGreg-hool.

emphasized the popularity of ty manager form of govern-and pointed out that 32 of l cities in California with ations of 10,000 to 25,000 have anagers.

is in small cities that the st accomplishments are made city manager," he said.

City Manager League was ired recently by a group of y women who wish to see ition No. 1 approved.

acGregor Staff talled at ai PTA Meet

cluding the year with a gay meeting, the MacGregor PTA rd a new set of husband and ficers in a meeting at the last Thursday evening.

phasizing the broad scope and ves of the PTA movement, n Woolworth, installing of-explained how each unit mem-a part of a foundation, build-p to the executive officers of ational Congress of Parents eachers at the top.

olworth established an inno-in the form of thumb-nail es on each of the new officers nting the assembly with back-d on each.

ng over for the 1950-51 year Mr. and Mrs. Fred Wood-president; Mr. and Mrs. Jos-ey, vice-president; Mr. and William McGimpsey, second esident; Mrs. Dave Sutch, ing secretary; Mrs. Will Bet-orresponding secretary; Mr. Mrs. D. Lindsay Heggie, fi-l secretary; Mr. and Mrs. Porter, treasurer; Mr. and Robert Straka, auditors; Mr. Mrs. Otto Gottlieb; histor-Mrs. Delsa Walton, delegate ncil, and Mr. and Mrs. Ed-Cooper, parliamentarians.

to installation, the PTA ted a gift to Mrs. Helen Sut-rincipal, who is leaving the in June.

Les Spivak announced be-folk dance class will open 7 at the school sponsored PTA and the Albany Eve-High School.

evening ended with the serv-cup cakes and coffee by of the second grade. Fa-old songs were sung by all, panied at the piano by Mrs. ge, Saylor, second grade

rty honoring Mrs. Lee He-rd grade teacher, who is aving, was given Thursday g by third grade room moth-, George Nesbitt, Mrs. Ken-Hawkins and Mrs. Carl Fos-

RCH REUNION SET

reunion of families whose ers attend the School of the ic in Berkeley is set for Sun-y 28, when the Dads' Club ve the annual barbecue din-St. John's Hall. Dinner will ed from 1 to 5 p.m. at $1.50 lts and 50 cents for chil-

High School Band Plays Sunday at Tilden Park

Classical, semi-classical and popular numbers will be featured by the Albany High School Band 2:30 p.m. Sunday in an open air concert at the Brazilian Room in Tilden Park under the direction of William Bouton, school music instructor.

Composed of 60 young musicians, the band received a top rating at the recent Northern California Band and Orchestra Festival held in San Jose.

Soloists will be John Tilbury, trombonist, and Richard Andersen, trumpet.

The public is invited to attend.

Albany Boys Win Speaking Honors

Two Albany High School boys today held public speaking honors after participating in the annual Elks Club Public Speaking Contest held in Oakland last Sunday.

They are Don Battles, who placed second, and Ed Stoermer, who received a third place award.

Battles will speak on June 18 in the semi-finals. The winner of this contest goes to Fresno to compete in the finals for a $1000 scholarship award.

Both students are members of Richard Hillman's public speaking class at Albany High School.

Legion Auxiliary to Sell Poppies Saturday

The bright red Memorial Day poppies made by disabled veterans have been distrubuted to members of Albany Post No. 292, American Legion Auxiliary who will sell them on the streets here Saturday. Proceeds from the annual poppy sales will benefit the welfare fund for disabled veterans and the needy children of veterans.

Having lost a membership challenge, members of the Albany Unit entertained the Montclair Unit at a dinner Monday evening at the Memorial Building.

The Unit was present Thursday evening at the Cornell School for the graduation of 14 Albany adult evening students who have passed examinations qualifying for U. S. citizenship papers. Members were in charge of the patriotic program and presented a small U. S. flag to each of the new citizens.

Activities of Marin PTA will be guided during the coming year by this group of new officers who are, left to right: Mrs. Ross Price, first vice president; Mrs. Robert Kleinhammer, second vice president; Mrs. Harold Morton, recording secretary, and Mrs. C. R. Quick, president. —Gazette photo

Board Rejects Salary Increase for Albany Teachers; Marin Contract Let

Albany teachers will not receive an increase in salary for the 1950-51 school year, the Board of Education ruled in a meeting Tuesday night, according to Clifford C. Lockhart, president.

Lockhart said the proposed budget for the next year in terms of estimated expenditures and income would make it impossible for the Board to grant the proposed $150 a year increase requested by Albany Teachers Association.

Dr. Paul C. Bryan, superintendent of schools, stated in a report to the Board that more than 72 per cent of current expense items presently go for the salaries of the certificated employees of the Albany schools. He said that this was a higher percentage than the average district spends.

Bryan said that the median salary paid to Albany elementary teachers is $75 less than the median for all of California, but that it is $55 more than the median salary of elementary teachers in districts of the same size. The median salary for high school teachers here is $170 more than the State median.

"Albany teachers' salaries are higher than most of the Bay Area school districts although lower, as pointed out by the salary committee, than those of the immediately adjoining school districts," Bryan said.

Bryan said that the proposed increase of state funds for low-wealth districts from the cigarette tax was not yet approved by the state.

In other business, the Board accepted the bid of R. F. Johnson and Son, El Cerrito contractors, for construction of the Marin School addition. The bid of $39,937 was the lowest of six submitted that ranged to $53,532.

The contract includes the construction of two new classrooms on property just south of the Ma-

Continued on Page 7

Marin PTA Votes Gift for School

The Marin PTA in its final meeting of the spring semester was looking forward to another busy year, according to Mrs. C. R. Quick, newly installed president.

Prior to the installation of new officers by Principal Eugene Baker, the PTA approved a $350 fund to be used to purchase a gift for the school. This year's gift will include two "Jungle Gyms" for the playground, and a musical instrument for the orchestra. An additional $40 was approved for the campership fund, marking three camperships given by the unit this year.

Mrs. Quick reported on the State convention she attended recently at Santa Cruz, and Mrs. W. R. Schmidt, historian, reviewed the unit's activities for the past year.

A skit was also included on the program under direction of Mrs. H. E. Stone. Mrs. Sidney McGaw was narrator and the cast included Mrs. Robert Kleinhammer, Mrs. Owen Shore, Eugene Baker, Robert Dennis and William Woolworth.

Several selections were played by the school orchestra under direction of Mrs. Jeanette Bruce.

Cubs and Guests to See Movies Tonight

"The Cable Cars" and "The Olympic Ski Champions," color sound movies from the Standard Oil library, will be shown to members and guests of the American Legion sponsored Cub Pack 7 tonight at 7:30 at the Veterans Memorial Building, according to Joe Olsen, Legion youth welfare director.

The Cubs have extended special invitations to Albany Scouts and members of the Junior Legion Baseball team to attend.

The public is invited to attend.

TV Show Cost Mounting, Says Rotary Speaker

The cost for producing television shows is mounting each day and the future will be determined greatly by the labor unions, who have thus far maintained a "hands off awaiting policy," F. Clinton Jones, account executive of radio station KROW told members of Albany Rotary Club Monday.

Speaking on "Radio Today—Television Tomorrow?," Jones said that cost for producing the TV shows in the past year has increased 25 per cent.

"It cost $40,000 a week to televise the popular Texico Theatre, while radio's popular Lux Theatre runs around $25,000 a week," he said.

"The Texico show uses about 100 technicians back stage to produce a one-hour show, while the Lux show uses only a director and a few assistants," he said.

He said 40 million homes throughout the country have one or more radios, compared to the five million homes with television sets. He estimated that 46,000 (or six percent) of Bay Area residents have television receivers.

Jones, a former director of news operations and public relations for the CBS western division, is a member of the Oakland Chamber of Commerce Speakers' Panel. He was introduced by Al Galigher, program chairman.

Judge James G. Quinn of Alameda County Superior Court, and Thomas Caldecott, candidate for State Assembly, were guests of Joe Villa.

Jaycees Defeat Cerrito Nine 4-3

The Albany Junior Chamber of Commerce defeated the Cerrito Civic Club 5 to 3 in a nine inning contest last Sunday in the Albany Recreation Department Softball League at Memorial Park.

Going to bat in the last half of the ninth with the score tied at three all, the Jaycees loaded the bases with one out, and manager and left fielder, Georfge Vila, lined a screaming single to the left field, driving across the winning run.

In the second game, the Maccabees had no trouble downing the Albany Eagles 7 to 0.

In the first game at Codornices, the Cavaliers defeated the El Dorado Oil 12 to 3. Pitcher Joe Franco kept the Oilers well in hand, while his teammates were collecting 15 hits, including a home run by Don Huges with two men on.

In the second game, Codornices Athletic Club defeated the Marin Dads by a score of 5 to 1.

LEAGUE STANDINGS

	W	L	Pct.
Cavaliers	5	1	833
Albany Jr. Chamber	4	1	800
Codornices Ath. Club	4	1	800
Albany Maccabees	4	3	571
Cerrito Civic Club	3	3	500
Gillvets	2	3	400
Marin Dads	2	4	333
El Dorado Oil	2	4	333
Albany Eagles	0	6	000

Pictured above are members of the newly organized Brownie Troop No. 146 of Marin School, sponsored by Marin PTA. In the front row, left to right, are Joan O'Neil, Patty Freeman, Esther Carlson, Barbara Wreford, Julia Summerhays, Barbara Bradlee and Sharon Jacobs. Back row, Helen Lofgren, Barbara Attifield, Carolyn Gann, Patty Richardson, Carol Jean Yarnell, Judy Andrews and Janet Delconte. Mrs. L. J. Freeman is leader of the troop. GAZETTE

Council Proposes Local Post Office

MEMORIAL DAY

No more appropriate words for Memorial Day could be uttered than those which Abraham Lincoln spoke in his immortal Gettysburg Address delivered "four score and seven years ago." Said Lincoln:

"It is for us the living, rather, to be dedicated here to the unfinished work which they who fought here have thus far so nobly advanced. It is rather for us to be here dedicated to the great task remaining before us—that from these honored dead we take increased devotion to that cause for which they gave their last full measure of devotion—that we here highly resolve that these dead shall not have died in vain . . ."

We shall truly honor the dead on Memorial Day, or any day, only as we strive to preserve and promote the ideals and the principles for which they made the great sacrifice. And no small part of our duty to those who have passed on is to properly care for and encourage their buddies who survived but face indefinite years within hospital walls.

Let us then through constructive living and constructive giving make Memorial Day and every day a tribute to our honored dead.

Hayward Edges Albany 6-5 in League Opener

The Hayward Junior Legion nine scored 6 to 5 over Albany last Sunday morning in Memorial Park in the official opening of the Junior Legion Baseball season here.

Opening ceremonies of league play saw Vice-Mayor Jerome Blank throwing the first ball over home base with Police Chief Stanley C. Williams up to bat. After two tries, the Chief hit the ball sending it "all the way to the pitcher's mound." He made no attempt to run. Recreation Director Emmett Devine was catcher.

The Junior Legion team is co-sponsored by Albany Post 292, American Legion and Curt Campbell and is coached by Fred Lauters. Charles C. Robins is manager and James A. Sartain is the Post's general chairman for the team's activities.

Players on the 1950 team include Harold Friis, Jack McConnell, Jerry Robins, Stanley Cebull, Jack Lockhart, Stanley Aschow, Don Sampietro, Charles McDonald, Lawrence Deperade, David Brown, Alan Rowland, James Campana, Ralps Narvacz and Buckey Copel.

The Albany team will use the following schedule:

May 27, 2:30 p.m., Oakland Post No. 5, Raimondi Field No. 1, Oakland; May 28, 2:30 p.m. Post No. 195 at Albany; June 4, 2:30 p.m., Berkeley Post No. 7, San Pablo Park No. 1; June 10, 2:30 p.m. Co. Charles Young Post No. 339 at Albany; June 11, 11 a.m., Alameda No. 9 at Lincoln Park No. 1, Alameda; June 17, Diamond Post, 2:30 p.m., Greenman Field No. 1, Oakland; June 18, Bill Idwin (1949 World Champion) 2:30 p. m., Bush Rod No. 2, Oakland; June 24, San Leandro, 2:30 p.m., Albany; and June 25, playing of any postponed games. All home games are played at Albany Memorial Park.

Minnie Lou Eakin Seeks County Post

Minnie Lou Eakin, local civic leader and building contractor, has announced her candidacy for a seat on the Democratic County Central Committee on the June 6th ballot.

During her 18 years in Albany Mrs. Eakin served on various civic committees and has worked on both county and State central committees of the Democratic Party. During 1948 and 1949, she was state president of the California Federation of Democratic Women's Study Clubs.

Mrs. Eakin began teaching in the rural schools at the age of 16. Later she taught in high schools. Before marrying the late Charles E. Eakin, she was cadet teacher at Oregon State University in business administration and the commercial department. She spent a year in Peiping, China, teaching in a Y. M. C. A. college.

Services Held for Retired Postal Clerk

Last rites were held Monday from the Ellis-Olson Mortuary for Lester Jones, 62, of 703 Curtis St., who died late last Thursday following a long illness. Dr. Laurance L. Cross of Northbrae Community Church officiated. Interment followed at Sunset View Cemetery.

A native of Hopland, Mr. Jones moved to Albany 16 years ago and was a retired postal clerk. He was a member of Northbrae Community Church.

Survivors are his widow, Mrs. Joanna Jones; a daughter, Mrs. Eleanor McWilliams of La Honda; a son, Russell P. Jones of San Francisco, and a sister, Mrs. Ethiel Ward of Burlingame.

Marin Dads Plan Fete for Wives

President Bob Gigler of Marin Dads' Club has proclaimed the evening of June 3 as Dads' and Wives' Night for the club in an evening of entertainment to be held at the Marin School Auditorium.

Dancing and other entertainment is planned between 8 p.m. and 12 midnight, according to Bert Griffin, program chairman.

A highlight of the evening will be installation of new officers. The newly elected officers include Chet Smith, president; Ed Coombs, vice-president; R. C. Gommel, secretary, and Milton Porter, treasurer.

Two honorary life memberships in the Dads' Club will be awarded during the installation ceremonies.

A buffet supper will be served in the school cafeteria during the evening by Coombs and his committee.

Paul Bryan Jr., Washington Girl To Exchange Vows

Mr. and Mrs. Joseph Samples of Cle Elum, Washington, recently announced the engagement of their daughter, Elizabeth, to Paul C. Bryan Jr. of Albany.

Delta Zeta Sorority sisters of the future bride were the first to share the news when she passed candy at the chapter house at San Jose State College.

Miss Samples is a former University of Washington student and is graduating next month from San Jose with a major in occupational therapy.

Paul is a junior at San Jose State, majoring in business administration. He is a member of Phi Sigma Kappa fraternity. His father is superintendent of Albany Schools.

CHURCH RUMMAGE SALE

The Ladies' Friendly Circle of Berkeley Park Chapel is sponsoring a rummage sale Friday, May 26, at 5515 Grove St., Berkeley. Hours will be from 10 a.m. to 5 p.m.

Health Plan Undecided

The possibility of Albany getting its own post office—a time worn project of the Albany Chamber of Commerce and many private citizens—was a step closer to becoming a reality today after Albany City Councilmen authorized a legal survey of the measure.

On recommendations of Councilman John C. Longaker, the City Council Monday night instructed City Attorney Edward R. Plotner to begin work on the project to see what procedure must be used to establish a post office here.

Albany's present post office is a branch of the Berkeley main office.

Mayor Charles F. Graeber commented:

"I'm the Mayor of Albany, yet my mail is addressed to Berkeley."

In other business, a majority of the Councilmen indicated that they wished to continue with the present city health program rather than annexiing into the Alameda County health program.

Councilwoman Mrs. Kathie Zahn, who proposed the county plan last week, outlined details of a proposed agreement she and Councilman Raymond Cleary had reached with county officials.

Mrs. Zahn pointed out that the city would pay $100 a month for the county service, pay rent on local quarters and provide janitorial service. She said the county would furnish the office equipment and pay the utilities.

Councilman Longaker said he had talked with an official in Emeryville, who is under the county plan, and expressed his opinion that Albany is better off under the present health program.

He brought out that the present state subsides for health might be lost under the proposed change, along with the rodent control and milk funds.

"If San Leandro, Piedmont, Emeryville and Hayward get excellent service from the county, why shouldn't we?" Mrs. Zahn replied.

Councilman Jerome Blank said:

"We incorporated as as a city to have the advantages of a city. I'm against the county plan and I will vote against it this week or the next week."

The Council postponed the issue.

The Council also agreed by the same majority to maintain a local dog pound, rather than using the services of the Berkeley Humane Society as recommended by Mrs. Zahn last week.

Councilman Longaker said that plans are being completed for a 16-dog kennel and that the city is scouting for a suitable location. Mrs. Zahn said the Berkeley service would cost around $200 per month.

Councilman Blank told the Council that the Federal Government had announced that the temporary housing units in Codornices Village were slated to be torn down July 1, 1952, and outlined ways the city could assume control of them.

Blank said he was opposed to the city assuming any control as the city would have a difficult problem in managing the units.

Councilman Cleary named Howard J. Bush to the Library Board.

Cornell PTA Honors Teachers at Dinner

"Supper Club" was the theme of the annual Cornell PTA pot luck supper held Thursday evening at the Vista School honoring Cornell teachers, room mothers and the executive board of the Cornell-Vista Dads' Club.

Members of the Cornell evening folk dancing class entertained the group with exhibition dances after the dinner under direction of Douglas Sturges, instructor.

Mrs. John McSlica was general chairman of the affair, assisted by Mesdames Al Simmons, Al Lingo and Walter Wegin.

Decorations of posters and literature on popular dining and dancing places were used to carry out the theme of the affair.

BUY U. S. BONDS

POLITICAL ADVERTISEMENT POLITICAL ADVERTISEMENT

Keep ALLEN IN CONGRESS

Retain Able Leadership, Sound Judgement

7th DISTRICT

EXPERIENCED × VETERAN BOTH WARS

Best in Spirits PETE U. C. by Liquor

AS MAN LEARNS TO LIVE BY LIVING — SO MUST HE LEARN TO CARVE BY CARVING.

EXTRA SPECIAL!

Armagnac BRANDY

30 Years Old
Imported from France

Special 5th $6.69

Let Us Help You Plan the Refreshments for Your Party
We Will Deliver Beer, Wines and Campagnes
Cold, Ready to Serve

GLASSWARE U. C. BAR SUPPLIES

WE DELIVER LIQUOR STORE HUMBOLDT 3-0522
FINEST LIQUORS, BEER & WINES
3269 ADELINE ST. BERKELEY

COME IN AND TRY OUR
Lin Fa Special Fried Chicken $1.00
FAMOUS CRISP FRIED JUMBO PRAWNS ..... 75¢

LIN FA
CHOP SUEY
1406 SOLANO AVENUE

Starting Monday, May 29 We Will Serve
BREAKFAST—LUNCH—DINNER

ORDERS TO TAKE OUT
Call LAnd. 5-9990

OPEN 8 A. M. to 8 P. M. DAILY
OPEN SUNDAYS 1:00 to 9:00 P. M.
CLOSED TUESDAYS

POLITICAL ADVERTISEMENT POLITICAL ADVERTISEMENT

RE-ELECT
THOMAS H.
KUCHEL
INCUMBENT
STATE CONTROLLER

PRIMARY ELECTION JUNE 6, 1950

POLITICAL ADVERTISEMENT POLITICAL ADVERTISEMENT

RETAIN A COMPETENT OFFICIAL

H. P. "Jack"
GLEASON
SHERIFF

"The Sheriff's Dept. is on a plane of efficiency never before attained in the history of this county."
AUGUST VOLLMER
Internationally-known Criminologist.

• RE-ELECT GLEASON, SHERIFF •
At the Primaries, June 6th

Buy Savings Bonds

ALBANY
SOLANO AT SAN PABLO
15th ANNIVERSARY 1930-1950
No Interruption to Business During Remodeling Operations
ENDS THURS., MAY 25th

FRI. 26th, SAT. 27th
A Show for the Family!

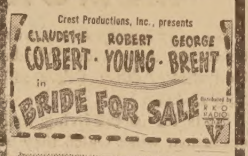

CARTOON AND NEWS
SAT. MAT., THREE STOOGES COMEDY

SUNDAY - MONDAY

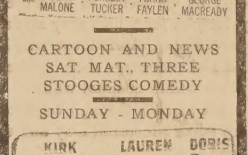

Also Roddy McDowall

Mat. Tues., Decoration Day
Showing Tues. and Wed.

- - - FIRST SEE - - -
TED WILLIAMS
TELEVISION
REFRIGERATORS
Sales and Service

REDUCE
WITHOUT DIETING

Simply eat this delicious Vitamin and Mineral Candy called AYDS, before meals as directed. AYDS check your appetite—you automatically eat less—lose weight naturally. Absolutely safe—contain no reducing drugs. Money refunded if you don't lose weight with first box. Month's supply $2.89.
AMERIO DRUG CO.
347 SAN PABLO, ALBANY

R-U-AWARE ?

THE WHITE PELICAN HAS ONE OF THE GREATEST APPETITES OF ANY BIRD--IT HAS BEEN KNOWN TO CONSUME ITS WEIGHT IN FISH DAILY!

The CAPITOL UPHOLSTERY has the greatest following of satisfied customers in Albany. Call on us for the finest materials available . . . free estimates . . . dependable upholstery work.

CAPITOL UPHOLSTERY
JOHN J. LAW, PROP.
1230 SOLANO AVENUE
PHONE LANDSCAPE 5-5567

LEGAL NOTICE LEGAL NOTICE

NOTICE TO CONTRACTORS
Cornell School

NOTICE IS HEREBY GIVEN that the Board of Education of the City of Albany and of Albany Unified School District of Alameda County hereby calls for sealed proposals to be delivered to the Secretary of said Board at the office of said Board at 1008 Santa Fe Avenue, Albany, California, until Tuesday, the 27th day of June 1950 at 8:00 o'clock P. M., at which time and place said bids will be opened for the furnishing of all labor, materials, equipment, mechanical workmanship, transportation and services required for the erection and completion of a school building on the grounds of the Cornell School on Solano Avenue between Talbot and Cornell Avenues, Albany, California for the Albany Unified School District of Alameda County.

These bids shall be presented in accordance with plans and specifications for said work prepared by William H. Young and John L. Lloyd, Architects, 1171 Solano Avenue, Albany, which are on file at the said office of the said Board of Education located as above mentioned.

Said plans and specifications may be had by any prospective bidder for the work above mentioned on application to the Secretary of the Board of Education hereinabove mentioned or to the architect, and in each case shall be returned at the time the bids are submitted.

Bids must be made on bid forms obtained at the said office of the Board of Education or the Architects and must be signed by this bidder and accompanied by a bid bond in the form procured from said office, duly executed by the bidder as principal and a corporation authorized to do business in the State of California as surety naming the California, or on a national bank, Albany Unified School District of Alameda County as obligee, or by a cashier's check or certified check, certified without qualification, drawn on a solvent bank of the State of doing business in the State of California, in the amount Ten Thousand Dollars ($10,000.00), and made payable to the Albany Unified School District of Alameda County. Should the party or parties to whom the contract should be awarded fail to enter into the contract after the award and to file the required bonds the proceeds of said certified or cashier's check or the amount paid by the bidder or his surety pursuant to the terms of said bid bond either voluntarily or pursuant to the judgment rendered by the court in any action brought thereon will be retained by said Albany Unified School District as agreed and liquidated damages.

The contractor and all subcontractors under him must pay all laborers, workmen and mechanics on said work, or any part thereof, not less than the general prevailing rate of per diem wages and not less than the general prevailing rate of per diem wages for legal holiday and overtime work, for work of a similar character in the locality in which the work is performed, to wit:

Albany Unified School District of Alameda County, which per diem wages shall not be less than the stipulated rates contained in a schedule thereof which has been ascertained and determined by said Board of Education and which is now on file in the office of said Board of Education and by reference incorporated and specified herein and made a part hereof, and which said general prevailing rate of per diem wages as hereinabove referred to and adopted for each craft or type of workman or mechanic needed to execute this contract, is herein specified as follows:

EXHIBIT A

Prevailing rate of per diem wages ascertained and established by the Board of Education of the City of Albany and of Albany Unified School District of Alameda County by Resolution No. 482 to be paid by the Contractor and all Sub-Contractors for the said work.

Crafts or Types of Workmen	Prevailing Hourly Wage Rate
Asbestos Workers (8-hrs.)	$2.16
Bricklayers (8-hrs.)	3.00
Bricklayers Hodcarriers (8-hrs.)	2.35
Carpet & Linoleum Layers (8-hrs.)	2.40
Cement Finishers (8-hrs.)	2.20
Electrical Workers (8-hrs.)	2.40
Engineers: (8-hrs.)	
Blade Grader Operator (finish work)	2.44
Compressor	1.94
Concrete mixer (up to one yard)	1.94
Concrete mixer (over one yard)	2.24
Hoisting on building (material)	2.19
Roller Operators	2.29
Shovel Operators (up to & inc. one yard)	2.59
Shovel Operators (over one yard)	2.69
Truck Crane Engineers	2.44
Tractor Operators	2.29
Trenching Machine Operators	2.34
Glaziers—Building Construction (8 hrs)	2.08
Ironworkers: (8 hrs.)	
All Rigging	2.50
Housesmiths, Arch. Iron	2.25
Housesmiths, Reinf. concrete or rodmen	2.25
All Foremen—25c per hour extra	
Laborers: (8 hrs.)	
Building Laborers	1.55
General Laborers	1.55
Concrete workers (wet and dry)	1.55
Jackhammer Operators (and handlers of pneumatic tools	1.67½
Vibrators	1.67½
Truck Laborers	1.55
Watchmen working	1.55
Vitrified and concrete pipe laying	1.80
Sewer	1.55
Form Strippers	1.55
Lathers (6-hrs.)	3.00
Lumber Handlers & Helpers (8-hrs.)	1.50
Painters (7 hrs.)	2.15
Plasterers (6 hrs.)	3.00
Plasterers Hodcarriers (6 hrs.)	2.65
Plumbers (8 hrs.)	2.50
Roofers (8 hrs.)	2.25
Sheet Metal Workers (8 hrs.)	2.25
Steamfitters (8 hrs.)	2.50
Stone Masons (8 hrs.)	3.00
Tile Setters (8 hrs.)	2.67½
Tile Setters Helpers (8 hrs.)	1.97
	Per Day
Teamsters (8 hrs.)	
Dump Trucks	
Under 4 yds. (water level)	12.85
4 yds. and under 6 yds. (water level)	13.85
6 yds. and under 8 yds. (water level)	14.60
8 yds. and over (water level)	17.60

Overtime Saturdays, Sundays and Holidays—Pay for all trades to conform to wage agreements now in effect.

The working day shall be eight hours unless otherwise specified above. The per diem rate shall be the hourly rate multiplied by the number of hours in the working day. When less than the number of hours constituting the working day as herein stated is worked, the wages to be paid shall be the hourly wage multiplied by the number of hours actually worked.

All skilled labor not listed above that may be employed is to be paid not less than the union wage scale for such labor and in no event to be paid less than One and fifty-two and one-half one hundredths dollars ($1.52½) per hour.

It shall be mandatory upon the Contractor to whom the contract is awarded, and upon any sub-contractor under him, to pay not less than the said specified rates to all laborers, workmen and mechanics employed by them in the execution of the contract.

Properly indentured apprentices may be employed upon this work in accordance with the state law. Such apprentices shall be properly indentured as called for by law and shall be paid not less than the standard wage paid to apprentices under the regulations of the trade at which they are employed. An apprentice shall be employed only at the work of the trade to which he is indentured. The initial wage to be paid an apprentice shall be not less than twenty-five per cent (25%) of the journeyman's wage being paid and shall be increased each six (6) months in an amount not less than fifteen per cent (15%).

The Board reserves the right to reject any and all bids, or any or all items of such bids.

By order of the Board of Education, May 9, 1950.

PAUL C. BRYAN,
Secretary of the Board of Education of the City of Albany and of Albany Unified School District of Alameda County, California.
Pub.: May 19, 26, 1950.

BUY SAVINGS BONDS

ASTHMA

Don't let coughing, wheezing, recurring attacks of Bronchial Asthma ruin sleep and energy without trying MENDACO, which works thru the blood to reach bronchial tubes and lungs. Usually helps nature quickly remove thick, sticky mucus. Thus alleviates coughing and aids freer breathing and better sleep. Get MENDACO from druggist. Satisfaction or money back guaranteed.

- - - FIRST SEE - - -
TED WILLIAMS
TELEVISION
REFRIGERATORS
Sales and Service

POLITICAL ADVERTISEMENT

ELECT
ALFRED J. (Al)
LACOSTE
FOR
COUNTY
ASSESSOR

Endorsed by retiring assessor Louis J. Kennedy as the best fitted candidate for assessor. A successful business man and civic leader for more than 30 years.

HAVE YOUR
Lawnmower
Machine Ground
KARL'S FIXIT SHO
1481 SOLANO AVE. LAnd. 5-9

ARMY-NAVY Surplus GOOD

Off to the Mountains?
If You Need Camping Equipment—Why Not Visit the Biggest
"CLIP-JOINT" IN THE WEST!
The bargains are as plentiful as snowballs on San P Ave.! Our clerks are friendly—they even smile at cus ers making $100.00 purchases . . .

Sleeping Bag 3
100% Wool, New U. S. Army Mummy Style

Air Mattress 5
PLASTIC—Size 25x72

NEW ARMY CAMP AXE 88¢
NEW ARMY COMPASS

9x9 Umbrella Tents 28
Complete. List Price $46.80. Our Price

U.S.N. Aviators Sunglasses Reg. $3.95 $1

HONEST INJUN' . . . YOU TOO CAN HAVE A FABULOUS SCHNOZZOLA! . . . YOU TOO can give Jimmy Durante an inferiority complex. Be the proud owner of "MR. BEAK" for only one thin dime! . . . The same "GLASSES AND NOSE" that has sold the country over for 98c . . . BUT! . . . there's a string attached to this sensaaa-tional offer . . . (we're conniving rascals) . . . YEP . . . ya gotta make a 50c purchase . . . BUT! . . . (there goes that BUT again) . . . you'll gladly . . . yea, eagerly, part with a fifty cent piece when you see how much it will buy at JACK O' TRADES CO. LOWEST PRICES IN THE STATE! . . . Amen. . . .

WHITE OUTSIDE PAINT 9
UGH!!—Gallon

GARDEN Hose 2
New, 50 ft.
(With This Ad)

KHAKI—Sanforized Shirts 1
New 6 ounce

PILLOW SLIPS 25
New 1st Quality
(With This Ad)

JACK O' TRADES C
1534-36 San Pablo Ave., El Cerrit
(Near Vista Theatre at Potrero Ave.)

mercury makes a hit!

You're looking at a car that has been the target for plenty of comment lately. The newspapers have been headlining it as "America's No. 1 Economy Car"—because it won the Grand Canyon Sweepstakes at 26.5 miles per gallon. The "dirt track" weeklies have been full of victories won with its flashing "Hi-power Compression" engine. Automotive engineers in Detroit are all excited because it's the most beautiful combination of safety, comfort and styling they've seen in years. And Mercury owners are wearing big, happy grins because they knew months ago what a buy they got in this 3600-pound beauty! Now it's YOUR turn to score with the year's top value. Trade-ins are high, terms as low as $49 a month, and the price delivered here is only $2171

plus sales tax, license fee

MERCURY
ONLY SWEEPSTAKES WINNER, GRAND CANYON ECONOMY RUN

BERKELEY MOTORS INC
19850 University Avenue, Berkeley 6, Californ

FIRST SEE - - -
ED WILLIAMS
TELEVISION
REFRIGERATORS
Sales and Service

Roy R. Stoermer
Farmers Insurance
LA. 4-3915 or LA. 5-3752
Drivers over 21 accepted.

OPENING SATURDAY
ART-GIFT SHOP
EXCLUSIVE ART-GIFT ITEMS FOR YOUR HOME

Opening Special
YOUR HOME OR ANY OTHER SUBJECT PAINTED IN CHINA GLAZE ON
Picture Wall Plates 4.95

HANDICRAFTED GIFTS . . . .
Paintings . . . Ceramics . . . Dolls

TEXTILES . . . .
Hand Painted Table Cloths . . .
Place Mats . . . Aprons . . . Crochet Work

ART-GIFT SHOP
Personalized Service by HAL MATSON and Associates
1599 Solano Avenue

SAVE ONE-HALF ON TIRE COSTS
TIRES
$1.25 per week

GUARANTEED RECAPPING
We use 100 Per Cent Bonded Cold Rubber

600-16	$7.70	650-15	$8.85
650-16	$9.00	670-15	9.70
760-15	$11.75		

Free Loaner Service

The **TIROL** Co.
1870 SOLANO AVENUE
LAndscape 6-2506 Berkeley

Make Your Cement, Garden and Building Work Easy
Rent a Portable Electric Cement Mixer
(Fits in Trunk of Your Car)
$2.50 Per Day
- Paint Sprays
- Rotatillers
- Floor Sanders
- Skillsaws
- Belt, Disc, Vibrating Sanders

Many Other Rental Items
EAST BAY RENTAL SERVICE
630 San Pablo Ave., Richmond, Calif. Phone BEacon 4-3763
Open 8:00 a.m. to 6:00 p.m.—7 days a week

A MILLION AND HALF PEOPLE CAN'T BE WRONG
The State Farm Mutual serves more than a million six hundred thousand policy holders. ★ ★ ★ Let us show you how, you too can save on your auto insurance.

State Farm Mutual Automobile Insurance Co.
SEE ME TODAY!
INSURE WITH V. PERALA AGENCY
110 Solano Ave. LAndscape 6-4961

ALBANY AUTOMOTIVE CENTER
923 San Pablo LA. 5-5822
Open Sunday 9 a. m. 'til 1 p. m.
PARTS — ACCESSORIES
MACHINE SHOP SERVICE

And Now a Complete Stock of
Fresh Auto Paint and Supplies

PAID ADVERTISEMENT PAID ADVERTISEMENT PAID ADVERTISEMENT

"Should Albany Have a City Manager Form of Government?"

THAT IS THE ISSUE BEFORE THE VOTERS OF ALBANY, JUNE 6th

YOU ARE INVITED TO ATTEND AN OPEN MEETING ON THIS VERY IMPORTANT SUBJECT . .

★ **THE PLACE**
Marin School Auditorium

★ **THE TIME**
Thursday, Evening, June 1st - 8 P. M.

★ **THE SPEAKER**
Charles Martin, Napa City Manager.

Sponsored by
THE LEAGUE FOR CITY MANAGER

POLITICAL ADVERTISEMENT

Tonight Hear

Goodwin Knight
for re-election as
Lieutenant Governor

9:45 to 10 pm.
MUTUAL Broadcasting System
★
Friday
May 26

KFRC
600
Kilocycles

DAGNA'S MARKET

Friday Saturday Sunday MAY 26-27-28

SOLANO & RAMONA AVENUES
OPEN DAILY FROM 8 A.M. TO 9 P.M.
CASH & CARRY

Friday Saturday Sunday MAY 26-27-28

STORE WILL BE CLOSED TUESDAY, MAY 30th—MEMORIAL DAY

BEST FOODS
Mayonnaise Qt. 62¢

LADY'S CHOICE COLORED
Margarine 1 lb. Carton 34¢

Del Monte Foods
Peaches No. 2½ can 20¢
FRUIT **Cocktail** No. 2½ can 27¢
Fruit Salad No. 2½ glass 36¢
Apricots Whole, unpeeled, No. 2½ jar 19¢
Pineapple CHUNKS No. 2 can 24¢
Tidbits No. ½ 2 for 25¢
PINEAPPLE **Juice** No. 2 can 13¢
No. 5 can 31¢
Grapefruit Sections, No. 2 can 21¢

TUTTLE'S CREAMED COTTAGE
Cheese 1 lb. tub 25¢

KRISPY CRACKERS 1 Pound Carton 22¢

WHILE THEY LAST!
Enameled Dishpan
Full of Famous Proctor & Gamble Products
A $2.00 VALUE
All For Only 1.49

Swift's Strained or Chopped
MEATS Reg. can 16¢

Apricots Southern Beauty, Hole Peeled, No. 1 can 2 for 19¢

SWIFT'S
PREM 12 oz. can 35¢

THIS LOW PRICE TO INDUCE YOU TO TRY THIS FINE
TASTEWELL
Apple Sauce Large, No. 2 can 11¢

MATMORE CHOPPED RIPE
Olives Reg. 11c Sale 2 for 15¢

STAR-KIST
TUNA
FANCY SOLID No. ½ can 33¢
CHUNK No. ½ can 28¢

CRISCO 3 lb. can 73¢

WESSON
Salad Oil Qt. 57¢

Del Monte Foods
CORN Golden Cream Style, No. 303 can 2 for 25¢
Golden Whole Kernel 12 oz. can 13¢
Green Beans Cut. No. 2 can 21¢
Tomatoes Solid pack, No. 2 can 17¢
Tomato **Juice** No. 2 can 3 for 29¢
No. 5 can 21¢
Tomato Sauce 8 oz. can 5¢
Catsup 14 oz. bottle 15¢
Bisquick Lge. Pkg. 38¢

Chase & Sanborn
Coffee 69¢ lb

JIM'S MEATS - - FOR THAT PERSONAL SERVICE!

SPRING LAMB BREAST 39¢ lb
CORNED SHLD. PORK MILD CURE 49¢ lb
PORK ROAST SHOULDER 55¢ lb
FRESH POULTRY AND RABBITS

FRANK'S PRODUCE Department — *Fresh Fruits & Vegetables*

ASPARAGUS Small green	2 lbs. 23¢	SQUASH Italian	2 lbs. 19¢
POTATOES U. S. No. 1 Shafter	10 lbs. 29¢	LETTUCE Local	2 for 9¢
ORANGES Valencia	5 lbs. 29¢	GRAPEFRUIT Coachella	5¢ ea.
TOMATOES Imperial	Basket 17¢	RADISHES Bunch	5¢
SPINACH Fancy	2 lbs. 19¢	ARTICHOKES Good size	5¢ ea.

In case of error, prices will be posted in accordance with the minimum prescribed by the Fe
Trade Act. We reserve the right to limit quantities

Savings Bonds—You can still get $4 for $3!

--- FIRST SEE ---
TED WILLIAMS
TELEVISION
REFRIGERATORS
Sales and Service

Arthritis Pain
For quick, delightfully comforting help for aches and pains of Rheumatism, Arthritis, Neuritis, Lumbago, Sciatica, or Neuralgia try Remind. Works through the blood. First dose usually starts alleviating pain so you can work, enjoy life and sleep more comfortably. Get Remind at druggist today. Quick, complete satisfaction or money back guaranteed

TRADE REVIEW

SPONSORED BY CAL. BUS. ASSN.

ESSER PLUMBING COMPANY

This shop specializes in installation and repair of water heaters and floor furnaces as well as other plumbing facilities. It is also noted for its exacting work in remodelling.

Esser Plumbing Company is now located at 1705 Solano Avenue, Berkeley, but is soon moving to 1554 Solano in Albany. The new shop will carry a line of stoves and a fine display of plumbing fixtures. Always operating with the most efficient tools and skilled employees, the Esser Plumbing Company's new shop is especially well supplied with the best of modern equipment to do the most reliable work, no matter how large or small the job may be. All jobs are insured. In order to secure fine plumbing, call LAndscape 5-8342. You will be pleased with the prompt service. Only because of high standards of workmanship has this firm been able to build a business of satisfied customers and good friends.

BERKEY LEE GARAGE

This very complete shop with its modern equipment is able to do highly technical work covering all phases of auto mechanics. Only skilled workmen who will give careful attention to your car are employed by the Berkey Lee Garage. For all this excellent work, this firm believes in quick service. You do not have to wait long when your car is in their shop.

The Berkey Lee Garage is at 736 San Pablo Avenue, Albany, phone LAndscape 6-2942. Johnnie Lee and Mervin Berkey are the likable owners of the garage, and they have not only built a complete, reliable auto repair shop to give good service to the residents of Albany, but they have always taken an interest in the affairs of the community. Certainly this is a business you can rely upon.

MAX W. NELSON, PAINTING

This outstanding painting contractor is fully licensed and insured and in a position to handle a wide variety of painting and decorating jobs from large commercial to residential interior work. Being an expert in all these fields and qualified through experience, he has won a reputation for excellent work among builders, homeowners and businessmen of this district.

Mr. Nelson also handles paper hanging and can give you equal satisfaction in that field. Two phones to serve you, call him at THornwall 3-2211, THorn. 3-6618, or see him at 1211 Oregon, Berkeley, for a free estimate of the painting, decorating or paper hanging job you are thinking of. You will find that a contract with him is immediate assurance of quality materials and competent craftsmanship at the right price. Through his straight forward dealings with the public he has made a good many friends and has always taken an active interest in the community.

MONTEREY UPHOLSTERY

Under the expert direction of Carl Gustavson, Monterey Upholstery is ready to help you beautify your home with the most appropriate fabrics and furniture designs. For 25 years Mr. Gustavson has distinguished himself in this skilled line of work, and his products are admired in many homes all over the Bay Area.

Located at 1580 Hopkins Street at Monterey in Berkeley, Gustavson remodels, recovers and repairs furniture with workmanship that will delight you. His custom built furniture is attractive and sturdy. Only because of his exacting work has he been able to build a reputation of careful craftsmanship and beautiful creations. You may obtain his services by calling LAndscape 6-6323.

H. WESSELS, PAINTING

Painting and decorating done with an artistic touch can make your house or store more attractive and interesting. And that's just what H. Wesseis, 2220 Rose Street, Berkeley, does in each painting job. Every job guaranteed and insured. Mr. Wessels is well prepared to do interior and exterior work with the desired skill and promptness. He uses only the highest quality of paints that offer real protection to the interior and exterior of your building. Wessels is not only a member of the Painting and Decorating Contractors Association of America but is also a paperhanger of excellent reputation.

For a quality job well carried out that will add something special to your home, phone BErkeley 7-6151. Wessels will be happy at any time to answer your call at once, to analyze your paint problems and will furnish you at no expense or obligation, a complete detailed cost estimate for either your present or future painting requirements.

BERKELEY FLOOR SERVICE

For complete floor service, proper maintenance of your home or office, the Berkeley Floor Service is at 1935 Ashby Avenue, Berkeley. Under the direction of A. F. T. Kassow, this firm has achieved a reputation for reliable, careful work in cleaning, waxing, polishing, sanding and refinishing floors.

In addition, the Berkeley Floor Service has a large line of machines for rental. Their machines are not the usual variety for rent, but are Porter-Cable "Speedmatic" floor sanders and edgers used by the majority of professional hardwood floor contractors. The use of this type of sander will eliminate the prevalent tilt and gouge that is found in many other types of machines, thus giving you FASTER, SMOOTHER, CLEANER and more profitable jobs. Berkeley Floor Service keeps their machines in first class condition with their on-the-spot repair service available to all professional contractors. The number to call for this well established firm which has been in the same location for 21 years is ASHberry 3-2989, day or night.

LEGAL NOTICE

NOTICE TO CREDITORS
No. 11305

IN THE SUPERIOR COURT OF THE STATE OF CALIFORNIA IN AND FOR THE COUNTY OF ALAMEDA.

In the Matter of the Estate of ALVIN M. CLINKENBEARD, also known as Alvin Mahlon Clinkenbeard and A. M. Clinkenbeard, Deceased.

Notice is hereby given by the undersigned MAXINE LILLIAN CLINKENBEARD, Administratrix of the estate of Alvin M. Clinkenbeard, also known as Alvin Mahlon Clinkenbeard and A. M. Clinkenbeard, deceased, to the creditors of and all persons having claims against said decedent, to file their claims with the necessary vouchers within six months after the first publication of this notice, in the office of the Clerk of the Superior Court of the State of Califonia, in and for the County of Alameda, or to present said claims with the necessary vouchers within said six months to the said Administratrix at the office of C. N. Lavers, Attorney at Law, at 1057 Solano Avenue, in the City of Albany, State of California, which office the undersigned hereby selects as her place of business in all matters connected with the said estate of Alvin M. Clinkenbeard, also known as Alvin Mahlon Clinkenbeard and A. M. Clinkenbeard, deceased.

Dated: May 8, 1950.
Maxine Lillian Clinkenbeard.
C. N. LAVERS,
Attorney for Administratrix,
1057 Solano Avenue,
Albany, California.
Pub.: May 12, 19, 26; June 2, 9, 1950.

LEGAL NOTICE

NOTICE OF SALE OF REAL ESTATE
No. 111273

IN THE SUPERIOR COURT OF THE STATE OF CALIFORNIA IN AND FOR THE COUNTY OF ALAMEDA.

In the Matter of the Estate of CHARLES W. LITSINGER, Deceased.

Notice is hereby given that the undersigned Executor of the Estate of CHARLES W. LITSINGER, deceased, will sell at private sale to the highest bidder, for cash, and subject to confirmation by said Superior Court, on the 7th day of June, 1950, at the hour of 10:00 A. M., or after said day, at the law office of Cecil N. Lavers, at Suite 102-103 of 1057 Solano Avenue, in the City of Albany, County of Alameda, State of California, all the right, title and interest and estate of the said Charles W. Litsinger, deceased, at the time of his death, and all the right, title and interest that the said estate has by operation of law or otherwise acquired other than, or in addition to, that of the said Charles W. Litsinger, deceased, at the time of his death, in and to that certain parcel of land particularly described as follows:

That certain parcel of land situate in the City of Berkeley, County of Alameda, State of California, being Lot No. 42 in Subdivision No. 19 as said lot and subdivision are delineated and so designated upon that certain map entitled "Map of the Resubdivision of Peralta Park, Berkeley, Alameda Co. Cal." filed November 18, 1892 in Liber 14 of Maps, page 6, in the office of the County Recorder of Alameda County.

Bids or offers are invited for said property and must be in writing and will be received at the law offices of Cecil N. Lavers, 1057 Solano Avenue, in the City of Albany, California, attorney for said Executor, or may be filed with the Clerk of said Superior Court of the State of California, in and for the County of Alameda, or delivered to the said Executor personally at any time after the first publication of this notice and before the making of said sale.

Terms and conditions of sale: Cash in lawful money of the United States of America, ten per cent of the purchase price to be paid on the day of sale, balance on confirmation of sale by the Court. Deed at the expense of purchaser or purchasers. Property to be sold subject to taxes for the fiscal year 1950-1951 and to liens and assessments of record.

Dated this 11th day of May, 1950.
EDWIN M. LITSINGER,
Executor of the Estate of
Charles W. Litsinger, Deceased.
C. N. LAVERS,
Attorney for Executor,
1057 Solano Avenue,
Albany, California.
Pub.: May 19, 26; June 2, 1950.

LEGAL NOTICE

SEWER CONSTRUCTION
WASHINGTON AVE.
NOTICE TO BIDDERS

The City Council of the City of Albany will receive sealed, written bids for the constuction of City main sanitary sewer on Washington Ave. between Pomona and Key Route Blvd. in the City of Albany.

Bids will be received by the undersigned at the City Hall, 1045 Solano Ave., Albany, California, at any time before 8:00 p. m. on the 12th of June, 1950 at which time all bids will be opened during the regular meeting of said City Council. Each bid must be accompanied by a certified check drawn on a bank duly licensed to do and engage in business in the State of California; said certified check shall be payable to the City of Albany and must be in an amount equal to ten (10%) per cent of the amount of the bid.

Within ten days after the execution of the contract hereinafter mentioned, certified checks of all unsuccessful bidders shall be returned; the certified check of the successful bidder shall be held by the City of Albany until the hereinafter mentioned contract with the City of Albany has been executed. The successful bidder, within ten days, excluding Sundays and legal holidays, after the acceptance of the bid by the said City Council, shall enter into a written contract with the City of Albany for the performance of the work called for in this bid, at which time the successful bidder shall furnish the necessary bonds as are set forth in the Standard Specifications which are on file in the office of the City Engineer, City Hall, 1045 Solano Ave., City of Albany, State of California; said Standard Specifications may be inspected at the said office of the City Engineer, and may be obtained upon the payment of Five ($5.00) Dollars deposit. Money to be returned after returning plans and specifications.

THE CITY COUNCIL OF THE CITY OF ALBANY reserves the right to reject any or all bids.

MYRTLE J. McLEAN,
City Clerk, City of Albany.
Pub.: May 26, 1950.

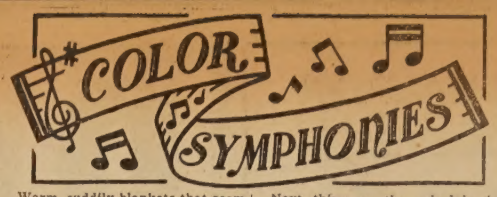

Warm, cuddly blankets that seem so precious and necessary during January can certainly become unwanted and bothersome in Spring. They've served their comfortable purpose and now they're slated for the shelf. But don't be too hasty in putting yours away or there'll be scanty covering shot with holes to fight off next winter's wind and cold. You may donate blankets to the Salvation Army but why give them to an army of moths.

The very first thing to tackle before storing is a complete soap and water treatment for each blanket. Nothing so attracts a moth as soiled wool and if your family is prone to nibble in bed, there's bound to be a spot of chocolate milk, coke or smudge of frosting on your blankets. **Ergo**, soap and water. And right before washing is just the time to rip off frayed binding. Most dime stores carry an assortment of blanket binding, so there's no sense in letting a blanket look twice its age with tattered trimming. Of course, you know — but might need reminding—that very hot water is a ruthless enemy of wool, so give your water the wrist test as you would for baby's bath.

Next thing on the schedule is selecting a moth preventative and that calls for a little research. There are many kinds on the market and though you may be satisfied with tar paper or camphor balls, do give a thought to the new spray types. Read labels carefully and you'll discover some of the spray types last for several washings; others lose their effectiveness after one washing. We think the latter is quite good enough since blankets shouldn't be washed too often. While still in a canvassing-the-situation mood, investigate the transparent plastic bags that hold two or three blankets. They're zippered, light in weight, and take up little storage room.

Having so efficiently coped with your blankets, you may be quite disappointed with the summer ones. They take such a beating and are so frequently washed that their delicate colors quickly fade. But don't despair! They can be quickly and effortlessly rejuvenated by dyeing them with an all-purpose dye right in the washing machine. Then, it's high diddle diddle; you're fit as a fiddle; and your blankets as bright as can be.

will be opened during the regular meeting of said City Council. Each bid must be accompanied by a certified check drawn on a bank duly licensed to do and engage in business in the State of California; said certified check shall be payable to the City of Albany and must be in an amount equal to ten (10%) per cent of the amount of the bid.

Within ten days after the execution of the contract hereinafter mentioned, certified checks of all unsuccessful bidders shall be returned; the certified check of the successful bidder shall be held by the City of Albany until the hereinafter mentioned contract with the City of Albany has been executed. The successful bidder, within ten days, excluding Sundays and legal holidays, after the acceptance of the bid by the said City Council, shall enter into a written contract with the City of Albany for the performance of the work called for in this bid, at which time the successful bidder shall furnish the necessary bonds as are set forth in the Standard Specifications which are on file in the office of the City Engineer, City Hall, 1045 Solano Ave., City of Albany, State of California; said Standard Specifications may be inspected at the said office of the City Engineer, and may be obtained upon the payment of Five ($5.00) Dollars deposit. Money to be returned after returning plans and specifications.

THE CITY COUNCIL OF THE CITY OF ALBANY reserves the right to reject any or all bids.

MYRTLE J. McLEAN,
City Clerk, City of Albany.
Pub.: May 26, 1950.

LEGAL NOTICE

SEWER CONSTRUCTION
MARIN AVENUE
NOTICE TO BIDDERS

The City Council of the City of Albany will receive sealed, written bids for the construction of Marin Sanitary Sewer on Marin Avenue, in the City of Albany.

Bids will be received by the undersigned at the City Hall, 1045 Solano Ave., Albany, California, at any time before 8:00 p. m. on the 19th of June, 1950 at which time all bids will be opened during the regular meeting of said City Council. Each bid must be accompanied by a certified check drawn on a bank duly licensed to do and engage in business in the State of California; said certified check shall be payable to the City of Albany and must be in an amount equal to ten (10%) per cent of the amount of the bid.

Within ten days after the execution of the contract hereinafter mentioned, certified checks of all unsuccessful bidders shall be returned; the certified check of the successful bidder shall be held by the City of Albany until the hereinafter mentioned contract with the City of Albany has been executed. The successful bidder, within ten days, excluding Sundays and legal holidays, after the acceptance of the bid by the said City Council, shall enter into a written contract with the City of Albany for the performance of the work called for in this bid, at which time the successful bidder shall furnish the necessary bonds as are set forth in the Standard Specifications which are on file in the office of the City Engineer, City Hall, 1045 Solano Ave., City of Albany, State of California; said Standard Specifications may be inspected at the said office of the City Engineer, and may be obtained upon the payment of Five ($5.00) Dollars deposit. Money to be returned after returning plans and specifications.

THE CITY COUNCIL OF THE CITY OF ALBANY reserves the right to reject any or all bids.

MYRTLE J. McLEAN,
City Clerk, City of Albany.
Pub.: May 26, 1950.

LEGAL NOTICE

NOTICE TO CREDITORS
No. 111273

IN THE SUPERIOR COURT OF THE STATE OF CALIFORNIA IN AND FOR THE COUNTY OF ALAMEDA.

In the Matter of the Estate of CHARLES W. LITSINGER, Deceased.

Notice is hereby given by the undersigned Edwin M. Litsinger, Executor of the estate of CHARLES W. LITSINGER deceased, to the creditors of and all persons having claims against the said decedent, to file their claims with the necessary vouchers within six months after the first publication of this notice, in the office of the Clerk of the Superior Court of the State of California, in and for the County of Alameda, or to present said claims with the necessary vouchers within said six months to the said Executor at the office of C. N. Lavers, Attorney at Law, at 1057 Solano Avenue, in the City of Albany, State of California, which office the undersigned hereby selects as his place of business in all matters connected with the said estate of Charles W. Litsinger, deceased.

Dated: May 17th, 1950.
EDWIN M. LITSINGER,
Executor of the Estate of
Charles W. Litsinger, deceased.
C. N. LAVERS,
Attorney for Executor,
1057 Solano Ave.,
Albany, California.
Pub.: May 26; June 2, 9, 16, 23, 1950.

LEGAL NOTICE

NOTICE OF DISSOLUTION OF PARTNERSHIP

Notice is hereby given that LOUIS A. LEONE, LENA E. LEONE, JOHN R. RULE and ANENA H. RULE, Partners doing business under the firm name and style of GOLDEN GATE STUCCO AND BUILDING MATERIALS COMPANY with its principal place of business in the City of Albany, County of Alameda, State of California, have dissolved said Partnership.

Dated this 1st day of May, 1950.
LOUIS A. LEONE
LENA E. LEONE
JOHN R. RULE
ANENA H. RULE
Pub.: May 26, 1950.

LEGAL NOTICE

CERTIFICATE OF PARTNERSHIP TRANSACTING BUSINESS UNDER A FICTITIOUS NAME.

We, LOUIS A. LEONE, LENA E. LEONE, JOHN R. RULE and ANENA H. RULE, hereby certify that we are transacting business in the County of Alameda, State of California, under the fictitious name and style of GOLDEN GATE COMPANY; that the principal place of business of said firm is at 1252 Brighton Avenue, City of Albany, County of Alameda, State of California; that we are the only persons having an interest in said business; that our names in full and places of residence are as follows:

LOUIS A. LEONE,
34 Arlington Avenue,
Berkeley 8, California
LENA E. LEONE,
34 Arlington Avenue,
Berkeley 8, California
JOHN R. RULE,
920 Spruce Street,
Berkeley 7, California
ANENA H. RULE,
920 Spruce Street,
Berkeley 7, California

IN WITNESS WHEREOF, we have hereunto set our hands this 28th day of April, 1950.

LOUIS A. LEONE
LENA E. LEONE
JOHN R. RULE
ANENA H. RULE

STATE OF CALIFORNIA,
COUNTY OF ALAMEDA, ss.:

On this 28th day of April in the Year One Thousand Nine Hundred and Fifty, before me, GARTNER S. THOMAS, a Notary Public in and for the County of Alameda, State of California, residin therein, duly commissioned and sworn, personally appeared LOUIS A. LEONE, LENA E. LEONE, JOHN R. RULE and ANENA H. RULE, known to me to be the persons described in and whose names are subscribed to the within instrument and they acknowledged to me that they executed the same.

IN WITNESS WHEREOF, I have hereunto set my hand and affixed my Official Seal the day and year in this certificate first above written. (SEAL)

GARTNER S. THOMAS,
Notary Public in and for the
County of Alameda, State of
California.
Pub.: May 26; June 2, 9, 16, 23, 1950.

LEGAL NOTICE

NOTICE OF INTENTION TO APPLY FOR EXECUTIVE CLEMENCY
(As provided for under Section 4805 of the Penal Code)

Present Address of Applicant:
Okinawa Island.
Date: May 26, 1950.

District Attorney of the
County of Alameda,
State of California.
Dear Sir:

Please take notice that I, Laureto A. Lagpacan, pleading guilty to the crime of Petty Theft in the Police Court of the City of Oakland, County of Alameda, State of California, and sentenced by said Court on or about the 30th day of December 1936, to serve ninety (90) days in the City Jail, Oakland, California, will apply to His Excellency, EARL WARREN, Governor of the State of California for a Pardon.

Respectfully,
LAURETO A. LAGPACAN.
Pub.: May 26, 1950.

WIDENING OF PORTLAND AVENUE
NOTICE TO BIDDERS

The City Council of the City of Albany will receive sealed, written bids for the WIDENING OF PORTLAND AVENUE, between Pomona Ave. and Key Route Boulevard, Albany, California. Bids will be received by the undersigned at the City Hall, 1045 Solano Ave., Albany, California, at any time before 8:00 p. m. on the 12th day of June, 1950 at which time all bids will be opened during the regular meeting of said City Council. Each bid must be accompanied by a certified check drawn on a bank duly licensed to do and engage in business in the State of California; said certified check shall be payable to the City of Albany and must be in an amount equal to ten (10%) per cent of the amount of the bid.

Within ten (10) days after the execution of the contract hereinafter mentioned, certified checks of all unsuccessful bidders shall be returned; the certified check of the successful bidder shall be held by the City of Albany until the hereinafter mentioned contract with the City of Albany has been executed.

The successful bidder, within ten (10) days, excluding Sundays and legal holidays, after the acceptance of the bid by the said City Council, shall enter into a written contract with the City of Albany for the performance of the work called for in this bid, at which time the successful bidder shall furnish the necessary bonds as are set forth in the Standard Specifications which are on file in the office of the City Engineer, City Hall, 1045 Solano Ave., City of Albany, State of California; said Standard Specifications may be inspected at the said office of the City Engineer, and may be obtained upon the payment of Five ($5.00) Dollars deposit. Money to be returned after returning plans and specifications.

THE CITY COUNCIL OF THE CITY OF ALBANY reserves the right to reject any or all bids.

MYRTLE J. McLEAN,
City Clerk, City of Albany.
Pub.: May 26, 1950.

Avoid Accidents
Drive Carefully!

ZIP! You Change Blades Presto!
Gillette
SUPER-SPEED ONE-PIECE
RAZOR
AND 10-BLADE GILLETTE DISPENSER
$1.00
$1.50 VALUE

"Was a nervous wreck from agonizing pain until I found Pazo!"
says Mrs. A. W., San Antonio, Texas
Speed amazing relief from miseries of simple piles, with soothing Pazo*! Acts to relieve pain, itching *instantly*—soothes inflamed tissues—lubricates dry, hardened parts—helps prevent cracking, soreness—reduce swelling. You get real comforting help. Don't suffer needless torture from simple piles. Get Pazo for fast, wonderful relief. Ask your doctor about it. Suppository form—also tubes with perforated pile pipe for easy application.
*Pazo Ointment and Suppositories ®

BROADWAY Optical
DISPENSING OPTICIANS
Oculist' Prescriptions Filled
And Appointments Arranged
ARTHUR B. TAVERNETTI
405 Syndicate Bldg.
1440 BROADWAY
Oakland
TEmplebar 2-4800

OPEN THURSDAY UNTIL 9 P.M.

Berkeley Merchants' Days
FRIDAY and SATURDAY

Sensational! Special Purchase
FAMOUS NATIONALLY ADVERTISED BRAND

3 Styles of
All-Weather MEN'S Jackets
• WINDPROOF
• SHOWERPROOF
Values to $9.95
$4.99 Each

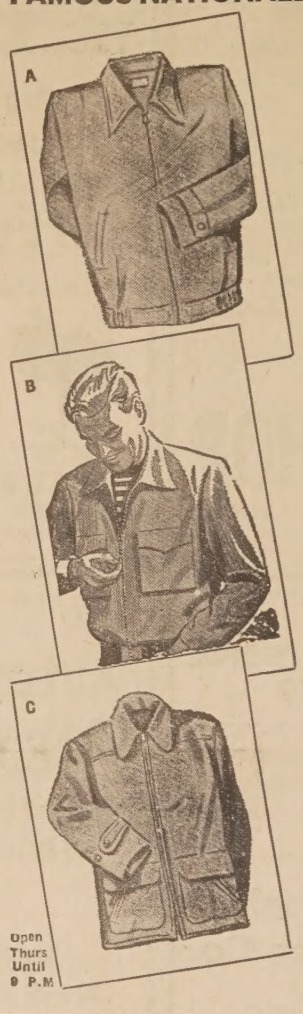

As advertised in Life, Esquire and Saturday Evening Post. Name withheld by request.

Salesman Samples • Short Lots
Slight Irregulars

JACKET A.— Heavyweight satin tackle twills. Lightweight Satin Rayons. Greys, tans, taupe, airforce blue.

JACKET B.— Heavy Rayon Gabardine. Corduroy Pinwale. Tan, maroon, pastel green, airforce blue, navy, blues, browns.

JACKET C.— Satin Tackle Twills for the tall man. Full length. Double pockets. Zelan treated. Talon zipper front.

Open Thurs Until 9 P.M.

Harris in Berkeley
SHATTUCK AT CENTER

1950's BEST NEWS IN LOWEST PRICE CARS!

Now 4 to see instead of 3

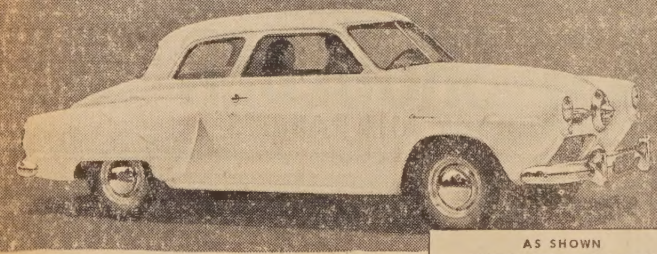

AS SHOWN
STUDEBAKER CHAMPION
6-PASS., 2-DOOR CUSTOM SEDAN
1722.71
Delivered in Albany
State and local taxes, if any, extra
Prices may vary slightly in nearby communities due to differences in transportation charges
Comparably low prices on other Studebaker Champion Custom models: 4-door sedan, 5-pass. Starlight coupe, business coupe
Prices subject to change without notice

The Studebaker Champion is one of the 4 lowest price largest selling cars!

Champion in gas mileage, too!

HACKER MOTOR CO.
E. N. "MIKE" HACKER
929 San Pablo Ave. LAndscape 5-6611

STUDEBAKER TRUCKS LEAD IN COMFORT AND CONVENIENCE FOR THE DRIVER!

"Doing dishes" is a *cinch* in our new electric kitchen

"Let's plan your new electric kitchen so you'll have more free time to enjoy life!" said our helpful appliance dealer. And that's exactly what we did. Today that dream kitchen is a reality, and two of its best features are the automatic Dishwasher and Garbage Disposer... a wonder team that "does dishes" in such a quick, easy, sanitary way that it's no chore at all. A flick of an electric switch and dishes and glassware come out sparkling clean... food waste disappears down the drain safely and completely. These units, along with a new electric refrigerator and range, ventilator, proper lighting and ample appliance outlets can turn an everyday kitchen into a sparkling, pleasant, easy place to work...at a cost far less than you'd think.

Planning to build or remodel? It will more than pay you to consult your electric appliance dealer at once. With his trained experience he can show you how to save on installation, how best to use your space.

See your dealer

114-W-550

P·G·and·E·
PACIFIC GAS AND ELECTRIC COMPANY

JAY-VEE LIQUORS

San Pablo at Washington - - - - Albany

Open 9:00 A. M. to Midnight
Saturday to 2:00 A. M.

KENTUCKY JIM

Bottled in Bond - - - 100 Proof
4 Year Old
KENTUCKY WHISKEY

5th **3.29**

Save more, Case of 12 . 38.76

Benmore Scotch 86 proof **3.98**
Made and bottled in Scotland—5th

MARIPOSA WINE

Port, Muscatel, Sherry, White Port, Tokay

5th **44¢**

BURGUNDY and SAUTERNE 5th **39¢**

Early Times
KENTUCKY STRAIGHT BOURBON WHISKEY
86 Proof
½ Pt. 1.43
Pt. 2.79
4.39 5th

Smirnoff Vodka
100 Proof
4.24 5th
½ Pt. 1.38
Pt. 2.68
80 Proof
3.62 5th
½ Pt. 1.18
Pt. 2.29

Creme de Menthe 86 Proof, Jules Perchard, 5th **2.98**

AUTOCRAT

4 Year Old - - - 86 Proof
KENTUCKY STRAIGHT BOURBON WHISKEY

5th **3.49**

Save more, Case of 12 5ths 40.68

759 SAN PABLO AVE. ALBANY

Features for Wed., - Thurs., Fri. - Sat.
MAY 24-25-26-27

VILLA'S

Features for Wed., - Thurs., Fri. - Sat.
MAY 24-25-26-27

STORE No. 1	STORE No. 2	STORE No. 3	STORE No. 4	STORE No. 5
Solano at San Pablo	Curtis at Gilman	San Diego at San Pablo	Gilman at San Pablo	747 San Pablo
ALBANY	BERKELEY	EL CERRITO	BERKELEY	ALBANY

RAINIER BEER

11 oz. bottle	No Deposit Bottle	Caned
2 FOR 25¢	2 FOR 27¢	2 FOR 29¢
2.90 CASE	3.15 CASE	3.35 CASE
Plus deposit		

SUGAR 10 lb. sack **82¢**
C&H Pure Cane

Durkee's **M'GARINE 37¢**
Reg. lb. 26c, Colored, cubed

BUTTER **65¢**
Challenge 1st Quality

Hill's Red Can **COFFEE 71¢**
All grinds, 1 or 2 lb. can ..... Per Lb.

HOLSUM **DOG FOOD** 6 tall cans **49¢**

LIBBY'S CANNED MEATS

Corn Beef Hash	29¢	Corned Beef	39¢
Veal Loaf	27¢	Roast Beef	49¢
Deviled Ham	17¢	Vienna Sausage	17¢

PROCTOR & GAMBLE'S

IVORY SOAP Medium	3 for	20¢
IVORY SOAP Large	2 for	23¢
IVORY Personal	4 for	19¢
IVORY SNOW Lge.	2 for	49¢
IVORY FLAKES Lge.	2 for	49¢
OXYDOL Large	2 for	49¢
OXYDOL Giant		67¢
DUZ Large	2 for	49¢
DUZ Giant		67¢
TIDE Large	2 for	49¢
TIDE Giant		67¢
SPIC - SPAN	2 pkgs.	45¢
CAMAY Reg.	3 for	20¢
CAMAY Bath	2 for	21¢
P&G NAPTHA	3 for	19¢
DREFT Large	2 for	49¢

CRISCO
1 lb. can **29¢** 3 lb. can **77¢**

TUNA 33¢
White Star, Chunk style, No. ½ tin 28c
Dietic no. ½ tin 33c, solid pack, no. ½ tin

CUP O' JOY COFFEE lb. **65¢**

Durkee's **MAY'AISE. 59¢**
Pt. 32c, Qt.

CRACKERS 2 lb. box **45¢**
SUNSHINE KRISPIE—1 lb box 23c—2 lb. box

CLOROX
Quart ..... 2 for 25¢
½ Gal. ..... 2 for 45¢
Gal. ..... 2 for 75¢
Americas favoriate bleach and House Disiinfectant

SOILAX 2 pkgs. **45¢**
20 oz. pkg.

Gold Medal **BISQUICK 39¢**
Lg. Pkg.

Macomber's **APPLE CIDER 69¢**
Gallon

Sunshine **HI - HO 28¢**
Reg. Box 15c - Large Box

Del Monte **TOMATO SAUCE 5¢**
Can

Shurfine **SHORTENING 75¢**
3 lb. can

Del Monte **SPINACH 33¢**
No. 2 cn. 2 for 27c, 2½ cn. 2 for

Borden's Cottage **CHEESE 49¢**
Two 1-lb. Tubs

Peter Pan **PEANUT BUTTER 29¢**
12 oz. Jar

Mary Washington No. 2 can 39c
ASPARAGUS 37¢
Del Monte Early Garden, No. 2 can

S&W JUICES 29¢
Apricade, Prune Juice, Vegetable Juice
12 oz. can—3 for

Tender Leaf **TEA BALLS 45¢**
16 count 17c — 48 count

"Choose the Favorite" **MODESS 1.29**
12 pack 2 for 65c—50 pack

"Add only water" **CINCH 35¢**
Cake Mix ..... Pkg.

Golden State **MILK 32¢**
Case 48 cans $5.05—3 tall cans

Vano **LIQUID STARCH 27¢**
Qt. 15c, ½ Gal.

R.C. **SAL SODA 23¢**
Two 2½ lb boxes

THIS WEEK'S • BEST BUY!! EGGS
Fresh Medium Grade A **39¢** | Fresh Large Grade A **43¢** | Fresh Large AA Nulaid **49¢**

FRESH PRODUCE DAILY

POTATOES Fancy U. S. 1-A Shafters **10 LBS 29¢**

APPLES Oregon Pippins **2 lbs. 25¢**

TOMATOES Fancy Firm For Slicing — Cello Pak **19¢ EA.**

CORN Tender - - Sweet Golden Bantam **4 EARS 29¢**

RADISHES GREEN ONIONS Large Fresh Bunches **2 FOR 9¢**

STRAWBERRIES FRESH EVERY DAY

FROZEN FOODS

FRESH PACT
GREEN BEANS - - PEAS
CAULIFLOWER
BROCCOLI - - SPINACH
2 FOR 35¢
Quick . . . . Economical

DONALD DUCK
FROZEN
ORANGE JUICE
2 FOR 49¢

FOR FLAVOR McDermott's FORMULA FED BEEF

McDermott's QUALITY MEATS U. S. GOVERNMENT GRADED

McDermott's SUGAR CURED CORNED BEEF

R'st. Fresh Ham lb **49¢**

Pork Sausage Country Style—lb. **39¢** | **Ground Beef** Lean—lb. **49¢**

BUTTS **59¢**

Lamb Chops Lb. **75¢** | **Lamb Stew** Lb. **35¢**

Pork Shoulder lb **35¢**

Baby Beef Liver Lb. **75¢** | **Filet of Sole** Lb. **49¢**

BACON EASTERN SLICED **39¢ lb**

WHITSUNDAY

11 A. M.
Communion Music by John Merbecke
Sermon by Dr. Randolph C. Miller
"MAKE A LOST WORLD THY HOME"

ST. ALBAN'S

Washington and Curtis
(One block north of Solano)
9:15 A. M.—Church School, with parents's class
7:30 A. M.—Hold Communion.

POLITICAL ADVERTISEMENT POLITICAL ADVERTISEMENT

ELECT
MINNIE LOU
EAKIN
A TRIED AND TRUE DEMOCRAT
To The
Democratic County Central Committee of Alameda County
A RESIDENT OF ALBANY 18 YEARS
Primary Election Tuesday, June 6th

POLITICAL ADVERTISEMENT

RE-ELECT
A GOOD GOVERNOR
EARL
WARREN

VETERANS
Thanks to Governor Warren, California leads the nation in its care of Veterans. 75% of civil service employees are Veterans. As a Veteran of World War I, Earl Warren has been a big brother to the men and women who served in World War II. RE-elect Earl Warren.

ALBANY No. 550, O.E.S.
Meets every 1st and 3rd Friday
Maccabee's Hall, Kains Ave.

POLITICAL ADVERTISEMENT

Elect . . Clara
SHIRPSER
DEMOCRAT

TO THE
Assembly
18th District
Albany & Berkeley

Laurance L. Cross
Mayor of Berkeley, says: "Clara Shirpser is a woman of integrity, intelligence and ability. More than any one person I know, she has battled for good government in Berkeley and I know she will do the same good work at Sacramento."

Minnie Lou Eakin
Albany Democratic Leader, Builder:
"I believe that it is time that qualified women like Clara Shirpser should assume political leadership."

Vote Tuesday, June 6th

PAINT

FACTORY TO YOU
Wholesale Prices
Open Saturday Until Noon
TRI • CITY
PAINTS
1220 - 4th Street
(NEAR GILMAN)
LAndscape 5-3600

Hoffman
easy-vision
TELEVISION

AMERICA'S MOST BEAUTIFUL TELEVISION IS ALSO THE BEST PERFORMER

459.50
Plus Tax

12½" Malibu Combination in luxurious blonde oak finish, with FM-AM radio, 3-speed automatic phonograph.

All the exclusive Hoffman features at non-exclusive prices. Easy-Vision Angle lens, glareless black tube, lighted channelized dial, full scale chassis. See it for yourself! See, hear and count the *extras*—they'll add up to quality performance in the Hoffman 12½" Combination.

Free Home Demonstration
24 Months to Pay

The TIROL Co.
APPLIANCES - - - TELEVISION
1870 SOLANO AVENUE
LAndscape 6-2506 Berkeley

BUY U. S. BONDS

POLITICAL ADVERTISEMENT POLITICAL ADVERTISEMENT

KEEP ALLEN IN CONGRESS
7th DISTRICT
Proved the Man for the Job!
EXPERIENCED • VETERAN BOTH WAR

NIC NAC NOOK
900 Masonic Avenue at Solano
OPEN FRIDAY EVENINGS
DRESDEN CRAFT
OUR SPECIALTY
WE HAVE THE NEWEST IN FIGURINES TO BE FINISHED BY YOU. . . . THESE MAKE WONDERFUL GIFTS.
MRS. VIDA BURKE
Will help you with the Easy "LIZA JO" Tempera Method. The enamel method or the new bisque fi

FRIDAY and SATURDAY SPECIAL
JEANS Spec. 7
Reg. $1.00
"LADY PAT" Head Placque 3
Reg. 50c—SPECIAL

Ellis-Olson

We Offer
Good Merchandise Fairly Priced

Perhaps one of the most important reasons why we are so often called is that our prices are always fair and reasonable. The selection of merchandise in our display room was chosen only after careful consideration of quality and price.

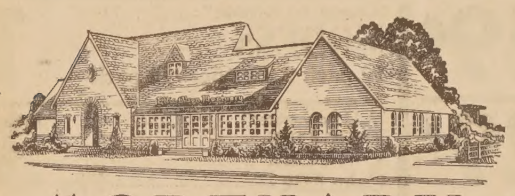

MORTUARY
727 SAN PABLO AVENUE
The Bay Cities Member . . .
THE ORDER OF THE GOLDEN RULE
LAndscape 5-0246

Manufacturing
JEWELER
and
DIAMOND SETTING
Rings Made to Order

CALL BROS.
JEWELERS
850 San Pablo
(At Solano)
ALBANY
LAnd. 5-8144
1619 San Pablo
(At Potrero)
EL CERRITO
Rich. 8314

NOW OPEN
MICHAELS
REAL DRY CLEANERS
ALL WORK GUARANTEED 100 PER CENT
1499 SOLANO
(CORNER CURTIS)
LAndscape 4-3082

Michael's Liquor Store

"THE HOUSE OF GOOD SPIRITS"

Today's Good Buys

COLONEL ALBERT—86 Proof Str. Kent. WHISKEY	5th 3.99	COLONEL PARKER—86 Proof Str. Kent. WHISKEY	5th 3.79
OLD STAGG—86 Proof Str. Kent. WHISKEY	5th 3.99	HEAVEN HILL—86 Proof Str. Kent. WHISKEY	5th 3.93
ECHO SPRINGS—86 Proof Str. Kent. WHISKEY	5th 3.99	MR. FAHMIE—86 Proof Str. Kent. WHISKEY	5th 3.99

100 PROOF -- BONDED WHISKEY

WABASH VALLEY	5th $4.39	CHARTER OAK	5th $4.65
GOLDEN BOUQUET	5th $3.69	JAMES E. PEPPER	5th $5.29
MR. BOSTON	5th $4.18	OLD FORESTER	5th $5.99

BUY SAVINGS BONDS

WE CAN GIVE YOU IMMEDIATE AND COMPLETE SERVICE
we have a full staff of factory trained mechanics to put your car in first class condition . . .
AND YOU DON'T NEED *Cash!*
WE USE THE
GMAC GENERAL MOTORS PLAN
EAST BAY CHEVROLET Co.
A. D. HACKIM, Owner
916 San Pablo Ave.
LAndscape 5-4733

A "*Must See*" FOR ALL VISITORS TO
CALIFORNIA
FABULOUS, HISTORIC 2½ MILLION DOLLAR EARLY CALIF. HACIENDA "WHERE THE SUN SHINES ALL THE TIME"
World's largest and most popular Dude Ranch
LISTEN EVERY SUNDAY MORNING 9:30 KSFO "DUDE RANCH BREAKFAST" RADIO SHOW. BREATH-TAKING BEAUTY. FAMOUS FOR SUN, FUN, FINE FOOD, FRIENDLY FEELING. SWIM, RIDE, DANCE. COCKTAILS WRITE FREE COLOR, SOUVENIR FOLDER
Old Hearst Ranch • PLEASANTON 32 CALIF.

POLITICAL ADVERTISEMENT
Retain
James H.
QUINN

He Has Earned the People's Confidence and Trust

STATE BOARD OF EQUALIZATION
PRIMARY ELECTION
JUNE 6th

AMERICA'S
IT'S THE BIG ECONOMY PACK

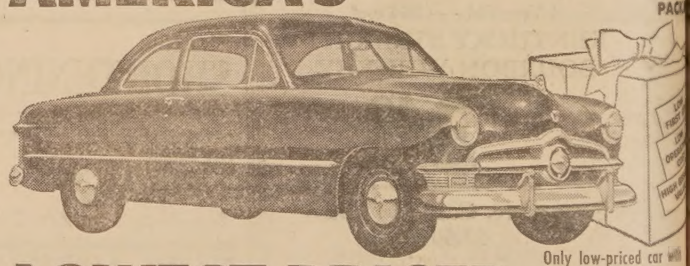

LOWEST PRICED

Only low-priced car with a V-type engine!
Ford—only Ford—in the low-price offers you the smooth, spirited formance of a V-8 engine. Yes, V-8 is yours for hundreds of dollars than any other "Eight." Yes, hundreds less than most "Sixes."

EIGHT!

Only low-priced car with a "Lifeguard" Body!
Welded, all-steel body scientifically reinforced for strength—"sound-conditioned" for quiet. Quality coach work and baked-on enamel mean long life—high resale value.

Only low-priced car with King-Size Brakes!
Trips are treats with features like Ford's big 35% easier-acting brakes to take the work out of driving—and your non-sag foam rubber driver's seat to banish fatigue. Trips are treats, too, when you see how far you go on so little gas and oil.

Only low-priced car to receive "Fashion Award"!
Yes, Ford's the only car on the road to receive the New York Fashion Academy's coveted Fashion Car Medal two years in a row . . . the only low-priced car to receive it, ever!

White sidewall tires and wheel trim rings optional at extra cost.

"TEST DRIVE" THE '50 FORD AT YOUR FORD DEALER'S

CURT CAMPBELL'S
836 San Pable Ave.

Morris Landy Motors, 1650 Park St., Alameda
Clarence Bullwinkel, 6300 College Ave., Berk.
Golden Bear Motors, 1995 University Av. Berk
Reid & Wren, 1480 East 14th St., San Leandro
Bryant Motor Co., 3050 East 14th St.
S & C Motors, Broadway at 26th St.
Raleigh R. Leach Co., 8600 E. 14th St.
Trader Scott, 3321 Broadway at Pot Ave., Oakland

CHECK YOUR CAR • CHECK ACCIDENTS

Albany Leaders rse Mrs. Shirpser

ber of prominent Albany ere announced themselves ers of Mrs. Clara Shirpser, for the Assembly from District, Berkeley and Al-

Mrs. Minnie Lou Eakin campaign committee, the Judge Louis J. Har- Longaker, Harry Wood- K. Chaplik, Ray Cirimelli, holz, Delsa Walton, Mrs. Lane, Mrs. Robert Wells, Neild, Kevin O'Gara, McGimpsey, Mrs. Flor- elina and Mrs. Elda Foott.

ere that it is time that women like Clara Shirpser ume political leadership," kin announced in support Shirpser's candidacy.

that she had no personal to gain through furth- business or professional ca- rs. Shirpser has pledged to work for sound legisla- tion based on principles of democracy."

Berkeley Downs Albany Cubs 9-1

Berkeley Cub Pack 26 scored 9 to 1 over Albany Pack 7 in the second game played in the Albany-Berkeley Cub Scout League last Saturday morning in Berkeley.

The starting line-up included Lawrence Cassell, center field; Michael Thompson, right field; Peter Olsen, first base; Skip Miller, left field; Jimmy Berry, third base; Dick Hutt, catcher; Johnny Pierotti, short stop, and Bobby Gray, second base.

ALBANY SEWING CIRCLE

The Albany Star Sewing Circle will meet from 11:30 a.m. to 3 p.m. on Thursday, June 1 at the Albany Y. M. C. A. President Olive Zamaroni will preside. Refreshments will be served.

ALBANY SOROPTIMIST SCRIBBLINGS

Soroptimist see through rose-colored glasses—Mrs. Lillian Moore, guest of Louise White, who visited us from Baltimore Wednesday. In acknowledging her introduction, Mrs. Moore said, "I am inspired to quote: "To live, to laugh, to work, to play—to serve you, to sacrifice; God calls: He shall have my best." That pretty well sums up Soroptimism.

Through the same rose-colored glasses we saw Freeda Bolton, and sang happy birthday to her. Have you ever looked at a dollar bill through a rosy hue? That's what it costs to be sung "happy birthday" to.

Sally Nelson had a letter written in the most beautiful German script you ever saw. It was from the wife of the German student who visited our club some weeks ago. Sally had written her to appraise her of the fact that her husband had had lunch with her (Sally) but she told her she (Sally) had a son the same age, and they had seen the same type of service in the war—Oliver Jr. on the American side, and Mr. Schultz from the German side.

Who other than Norma Carr could read the beautiful script, and did. The more you know those Soroptimist gals the more you admire the many thiings they all do. Gesundheit! Norma.

Edith Lennox, program chairman, introduced Clara Shirpser, speaker of the day. She told us many pertinent, pathetic and pointed observations hade duing her recent trip to Europe. The poverty and austerity of life in most European countries—and the importance of the Marshall Plan to these same countries—were the oft-reoccuring themes in her talk. To keep democracy constantly before the eyes of Europe, and to assuage naked, raw hunger insofar as inhumanly possible is the best insurance of keeping life on the straight path, so that it need not stray either to "right" or "left."

Board Rejects

(Continued from Page 1)

rin School, the installation of forced ventilation in the Marin auditorium, lighting and rewiring the building throughout, and the renovation of three classrooms that housed the original Marin School.

The Marin construction is part of the program approved by voters last October. Work is expected to start before June 19 and is to be completed before September 1.

In the same meeting, the Board accepted the resignations of two Albany High School teachers. They were St. John Smith, football coach and physical education instructor for the past three years, and James H. Kinnee, music instructor for the past three years, who has accepted a post in the vocal department of Richmond High School.

The Board also employed three new teachers. They included Sully Miller, who has recently been assistinig with the chorus at University of California; Miss Barbara Sutherland was employed as librarian at Cornell School, and Miss Betty Jo Oldham, as elementary school teacher.

BUY BONDS—You get $4 for $3

Codornices Wins 3 Track Events In Albany Meet

Codornices took top honors in three events of the annual track meet of Albany elementary schools held last Thursday and Friday according to Bert Griffin, recreation supervisor for Albany schools.

With children divided into four divisions, Codornices won the A, C and D's with Marin School winning the B's. The overall score was Codornices 118, Marin 100, and Cornell 72.

Officials for the two-day event conducted at the Codornices and Cornell School playgrounds were Dr. Paul C. Bryan, superintendent of schools; William Woolworth, curriculum coordinator; Principals Eugene Baker, Milton Gordon and Elmer Venter. Principal Charles Moore of Albany High School served as starter.

Winners of first place ribbons were:

Class A—Clarence McKeever, Codornices, 40-yard dash; Raymond Garner, Marin, 50-yard dish; Mickey Miller, Cornell, pushups; Carl Kendall, Codornices, broad jump; and David Robbins, Marin, baseball throw.

Class B—Elwood Lentz, Marin, 40 and 50 yard dash and broad-jump; Ronald Schiffer, Cornell, push ups; and Robert Millirich, Marin, softball throw.

Class C— Victor Williams, Codornices, 50-yard dash; William Stanberry, 70-yard dish; Wallace Adams, Marin, push ups; Garland Frances, Marin, broad jump, and Merle Eaton, Marin, baseball throw.

Class D—Ben McFadden, Codornices, 50-yard dash; Bobby Posey, Codornices, 70-yard dash; L. D. Swam, Codornices, pushups; Steve Brumfield, Codornices, broad jump, and Dan Wardle, Marin, soft ball throw.

Children were grouped according to height, weight and age.

GO TO CHURCH SUNDAY!

The West Berkeley Women's Club is sponsoring a dessert luncheon and whist party 1 p.m. Wednesday, May 31, at the West Berkeley Y.M.C.A., 10th Street and University Ave.

MORWEAR PAINTS

as your home protects you . . . so do Morwear prod- act as your home's safeguard . . . day and night . . . th after month . . . year after year.

OLSON'S
Morwear Paint Store
Art and Textile Painting Supplies
78 SOLANO AVE. LAnd. 5-1227

ETTY SUE By VISTA VARIETY 5¢ & 10¢

our Five Dollars will buy a full Five Dollars' worth the VISTA VARIETY 5c & 10c. We have a com- te line of novelties, dry goods, stationery, and nylon se. A finer service can't be found anywhere to com- re with ours.

VISTA VARIETY 5¢ & 10¢
749 SAN PABLO AVENUE at WASHINGTON

ny way you figure . . .
Dickie's Fit Right

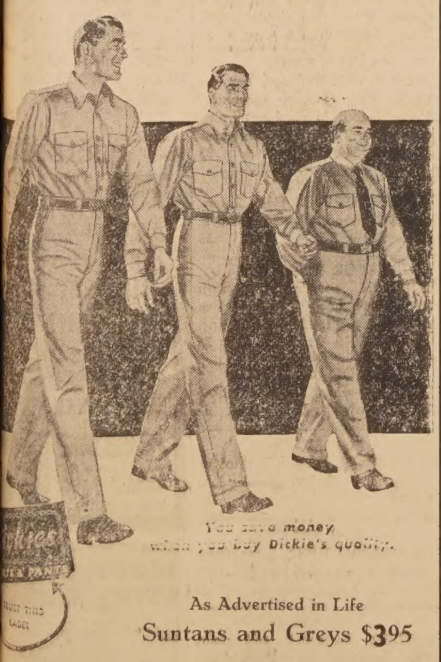

As Advertised in Life
Suntans and Greys $3.95

HARGE ACCOUNT AT MARY'S AND JOE'S IS A PLEASANT CONVENIENCE
en Thurs. and Fri. Evenings 'Till 9 P. M.

Mary's & Joe's
San Pablo Avenue LAnd. 5-1597

DON'T TAKE LESS!
We Pay 3%
★ All accounts Federally insured up to $5,000.00.
★ Save by mail or in person at either office.
★ Savings received by 10th will earn from 1st of month.
SECURITY
Savings and Loan Association
1301 Macdonald RICHMOND BEacon 4-6274
1377 Solano ALBANY LAnd. 5-1145
Assets over $5,000,000.00
W. J. BOWMAN, President
FEDERAL HOME LOAN BANK
INSURED UP TO $10,000
Services:
SAVINGS ACCOUNTS MORTGAGE LOANS
TRAVELERS' CHEQUES MONEY ORDERS

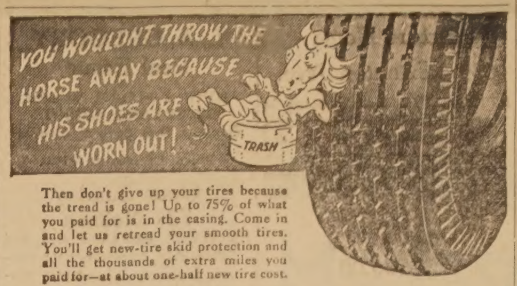

Then don't give up your tires because the tread is gone! Up to 75% of what you paid for is in the casing. Come in and let us retread your smooth tires. You'll get new-tire skid protection and all the thousands of extra miles you paid for—at about one-half new tire cost.

RECAPPING
Cold Rubber Used On All Tires
BRAKES: Relined
WHEELS: Balanced
WHEELS: Aligned
ALBANY TIRE SERVICE
Your U. S. Royal Tire Distributor
742 San Pablo Ave., Albany
LAndscape 5-6427
WE MAKE SERVICE A SCIENCE
US ROYAL

- - - FIRST SEE - - -
TED WILLIAMS
TELEVISION
REFRIGERATORS
Sales and Service

RACING
DAILY EXCEPT SUNDAY
8 RACES DAILY
FIRST RACE 1:30 P. M.
Saturdays 1:00 P. M.
DAILY DOUBLE

EASTSHORE HIGHWAY Golden Gate Fields ALBANY CALIFORNIA

SKIP'S RADIO SERVICE
1553-59 Solano Ave. Berkeley
LAndscape 5-4313
OPEN EVENINGS 'TILL 9:00 P. M.
The Webster-Chicago Model 100
The world's finest record player. Completely automatic for all size, and speed records, for replacement or original installation, here at last is the peer of all automatic record changers.
COME IN FOR A DEMONSTRATION
Open Evenings 'til 9 P. M. - - - Saturdays 9 a.m. to 6 p.m.
PICKUP AND DELIVERY

POLITICAL ADVERTISEMENT POLITICAL ADVERTISEMENT

Vote For
GARTNER S. THOMAS
Candidate for the Office of
Judge of the Superior Court of Alameda County, California
Office No. 5
at Primary Election on June 6, 1950
He will make an able, honest and courteous judge
THE ONLY CANDIDATE FROM ALBANY

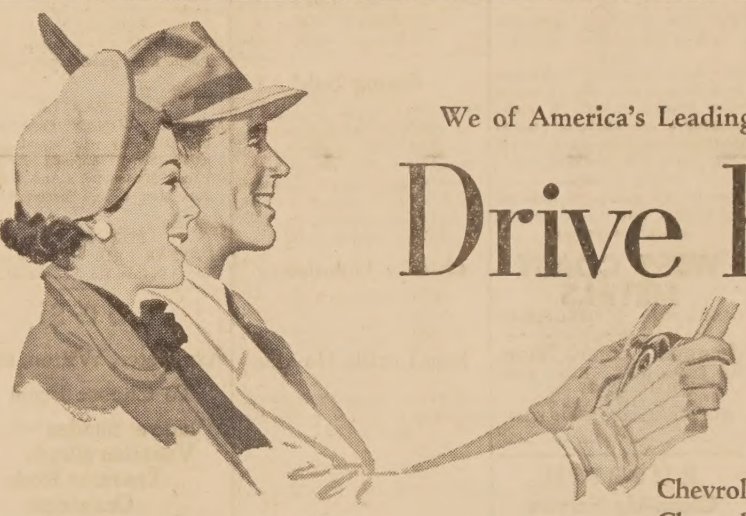

We of America's Leading Dealer Organization invite you to

Drive home the facts!

Chevrolet handles better . . .
Chevrolet rides better!

Come in! Sit in the driver's seat of Chevrolet for '50 and *drive home the facts* of its greater value in your own way and at your own pace! Convince yourself that this sensational new Chevrolet leads in all-round action as it leads in all-round appearance!

Drive it—and experience a combination of Valve-in-Head power, get-away and economy that makes it America's *best buy* for performance! Drive it—and revel in handling ease and riding ease that make it America's *best buy* for comfort! Drive it—and enjoy five-fold motoring protection that makes it America's *best buy* for safety.

Again this year, *more people are buying Chevrolets* than any other make of car. And the reason is—*more value*. Come, test this car; drive home the facts for yourself; and you'll *drive home in a new Chevrolet!*

Drive home this fact!
FIRST . . . and Finest . . . for THRILLS AND THRIFT
Yes, Chevrolet brings you the *finest* combination of thrills and thrift . . . with its great new 105-h.p. Valve-in-Head Engine—most powerful in its field*—or its highly improved, more powerful standard Valve-in-Head Engine . . . both supremely dependable, both *Valve-in-Head* Engines—found only in Chevrolet and higher-priced cars!

Drive home this fact!
FIRST . . . and Finest . . . for ALL-ROUND SAFETY AT LOWEST COST
Chevrolet is the only low-priced car offering this five-fold safety-protection: (1) Curved Windshield with Panoramic Visibility (2) Extra-strong Fisher Unisteel Body (3) Safety Plate Glass throughout (4) Super-Safe Unitized Knee-Action Ride, and (5) Proved Certi-Safe Hydraulic Brakes!

CHEVROLET

Come in . . . drive a Chevrolet . . . and you'll know why it's AMERICA'S BEST SELLER . . . AMERICA'S BEST BUY!

Drive home this fact!
FIRST . . . and Finest . . . for STYLING AND COMFORT AT LOWEST COST
Chevrolet's exclusive Style-Star Bodies by Fisher, with tasteful two-tone interiors, bring you extra-wide form-fitting seats — extra-generous head, leg and elbow room—extra value in *every* detail of styling and comfort in this *longest and heaviest* of all low-priced cars!

Drive home this fact!
FIRST . . . and Finest . . . for DRIVING AND RIDING EASE AT LOWEST COST
Of all low-priced cars, only Chevrolet offers you your choice of the *finest no-shift driving*, with the sensational Powerglide Automatic Transmission teamed with 105-h.p. Valve-in-Head Engine* . . . or the *finest standard driving*, with Chevrolet's highly improved standard Valve-in-Head Engine teamed with the famous Silent Synchro-Mesh Transmission. Moreover, only Chevrolet provides the superlative riding-smoothness and road-steadiness of the Unitized Knee-Action Gliding Ride!

**Combination of Powerglide Automatic Transmission and 105-h.p. Engine optional on De Luxe models at extra cost.*

CHEVROLET
EAST BAY CHEVROLET Co.
916 San Pablo Ave. A. D. HACKIM, Owner LAndscape 5-4733

CLASSIFIED SECTION

Real Estate Sales - Rentals - Exchanges - Miscellaneous Sales and Trades

ALL ADS MUST BE IN OUR OFFICE BY 6 P. M. WEDNESDAY OF EACH WEEK
Classified Ads Payable in Advance
(No Ads Taken Over the Telephone)
Minimum Rate 20 Words 50c - Additional 4 Words 10c

THE ALBANY TI
A LEGAL NEWSP
Official Newspaper C
Albany
And HILLTOP MI
Published Every Fri
1240-42 SOLANO
ALBANY, CALIFO
LAndscape 5-18
ILA MAE WILSON, P
Subscription rates $2.50
Advertising rates on

MARK REID

Farmhouse, Double Garage

639 CLAYTON—Open Sunday. A 10 year old 5-room home on lot 50x100 ft. Farmhouse type with French doors to wide brick porch and also to rear patio. 4 per cent loan. Near El Cerrito high and Fairmount shopping center. Call Harry Dunne, LA. 5-5745.

1268 Portland Ave.

OPEN SUNDAY. Spanish stucco, 10 years old (MacGregor built). Three bedrooms plus 2 playrooms downstairs for your enjoyment. Double garage, central furnace. Large level yard. Near high school. Bus by the door. Call Harry Dunne, home evenings. LAnd. 5-5745.

$11,000

OPEN SUNDAY—1007 Ramona. Near Marin Ave. school. Substantial stucco. 5 rooms. Large service porch. Cool dry basement. Detached garage with hobby rm. (or 3rd bedroom)). Call office, LAndscape 5-6322.

Have You Hobbies?

OR DO you want a home with WORKSHOP (20x33 ft) in rear of lot? Drive by 710 TALBOT AVE. if you do and be convinced here is something you should see. Mrs. Farwell, LAnd. 6-0123 evenings.

Star Studded! Open Sunday 207 Arlington

COMBINES: ☆ Home; ☆ Separate Apt.; ☆ Guest house. View: Bay, hills, trees; Area: 2500 sq. ft. plus; Age: 2½ years; Stucco with brick trim; In Kensington on bus line; Shopping Center 1 block away; Price $26,500. Information gladly given. Call Mrs. Farwell, evenings LAnd. 6-0123.

MARK G. REID
Realtor
1573 SOLANO AVENUE
Office LAndscape 5-6322

FOR SALE

$8500. 1215 SANTA FE Ave. 4 rooms, 2 bedroom, 8 years old. 2 lots; $5750 at 1056 Cornell. Stucco bungalow. Assume G.I. loan, $2000 down. Owner, LA. 6-7807. Call at 1215 Santa Fe days. 34

FURNITURE REPAIRING

FURNITURE repairing and refinishing. Antique repairing a specialty. Reasonable. LAnd. 5-8002.

Save Money

RUGS AND UPHOLSTERY CLEANED IN YOUR HOME 15 YEARS EXEPERIENCE.

J. A. WOODS
BEacon 2-5801
37

Helen Cushing Selle
PIANO - VOICE
VISUAL ACTIVITY MUSIC GAMES
Studio 830 Cerrito St.
LAndscape 5-1527
26tf

RENEW YOUR FLOORS YOURSELF with our RENTAL FLOOR SANDERS!

FLOOR WEAR IS ONLY SKIN DEEP $5.50 24 Hours

Sand off that dull surface coat and you'll have new floors again. It's as easy as running the vacuum cleaner. You can do 3 or 4 rooms a day. We carry everything you need and show you how to get best results. Stop in or phone us. SAVE ½ THE COST!

BERKELEY FLOOR SERVICE
AShberry 3-2989 1935 Ashby Ave.

CARPENTRY
DOOR AND LOCK ADJUSTMENTS
WALL TILES
CABINET WORK
REMODELING
GARAGES BUILT
SPECIALIZING IN SMALL REPAIRS
PROMPT SERVICE
WILLIAMS
LAndscape 6-9471 30tf

Wm. R. Storck
PLUMBING SERVICE CO.
1405 Solano Avenue
Office LAnd. 5-4847
Res. LAnd. 5-1560
Albany License No. 34

Berkeley

OPEN SUNDAY. First time offered. 1363 Northside, off Hopkins. Six rooms plus large breakfast room. Beautiful home, full tile bath, nicely landscaped garden. Attached garage and work shop.

MRS. THOMAS
MRS. KISSACK

Thomas & Thomas
LAndscape 5-8180
Evenings LAndscape 6-3457
1595 SOLANO AVENUE
Berkeley

1336 Ordway

Open for Inspection
Saturday and Sunday—2 to 5 p. m.

REDECORATING this 2-bedroom home to your own color scheme will make it the most attractive and livable home in the block. $8,000 F.H.A. commitment.

The Floor Plan

OF THIS deluxe home on San Mateo, in the Annex, embodies all the qualities for the most discriminating buyer. A 14 ft. and 12 ft. square living-dining combination. The spacious kitchen is a challenge and one of the largest in any 10-year old home. Two twin-sized bedrooms. Bath with stall shower. Downstairs there is a mother's or brother's room, complete with bath. Separate or inside entrance. 2-car garage. Level garden.

Rogers Realty Co.
1519 Solano Ave. LAnd. 4-1452

CARPENTRY

NEW BUILDINGS and additions, repair and remodeling work of all kinds. Experienced, reasonable. W. Foltz, 1716 Blake St., Berkeley. THorn. 3-1120 evenings. 35

BABY SITTING

BABY SITTING by experienced elderly lady. Days or evenings. Mrs. A. Woolworth, 1269 Portland Ave. LA. 5-2471. 32tf

---

WANTED

TO RENT—Former Albany family urgently needs 5 or 6 room rental. Will pay up to $75.00. Excellent references. Steadily employed in Berkeley. THornwall 3-9620 after 5:30 p. m. 36

FOR RENT

A BEAUTIFUL knotty pine sleeping room with private entrance and bath. Reasonable. 934 Adams St. 35

LOST—REWARD

PAIR OF GLASSES in blue case—at or around Albany High School, Monday, May 22. LAnd. 5-6620. 35

C. B. BELLAMY
Contractor
Painting - Decorating
Paper Hanging
First Class Work
1508 Solano Ave.
LAnd. 6-3393
23tf

ALBANY WINDOW CLEANING SERVICE
Kitchens and Woodwork Cleaned
Self Employed
Fair Prices — Free Estimates
CALL
LAndscape 5-4454
Between 5 and 7 P. M.

WINDOW SHADES
New Shades Mounted on Your Own Rollers
Plastic Shades
Shades Turned and Repaired
One Day Service
Free Pick Up and Delivery
Simmons Shade Co.
1182 SOLANO AVENUE
LAndscape 5-1920

INSURANCE
AUTOMOBILE
FIRE CASULTY
MEMBERS
ALBANY ASSOCIATION OF INSURANCE AGENTS
JOHN S. SLOAN.....LAnd. 5-4740
ROY HARFORD .....LAnd. 5-8793
MRS. B. RAYMOND LAnd. 5-4888
MARK REID .....LAnd. 5-6322
AL PHAL .....LAnd. 5-3439
G. D. GAETA .....LAnd. 5-7171
C. H. ECCLESTON...LAnd. 5-8700
GENE LATAPIE ..LAnd 5-3371

Picture Home

639 Lexington Ave.

ATTRACTIVE 5-room home in beautiful condition. Sunny rooms, stall shower, fireplace. Garden beautifully landscaped. Large lot. Detached garage, close to school and shopping. $11,000. Open Sunday 1-5.

988 Kains $7500.00

5-ROOMS, extra clean, big basement, lawn and vegetable garden, detached garage, close to everything. This home is very modern.

4 Bedroom Home

1340 OXFORD, near Rose this 7 room home, in excellent condition, is an ideal piece of property, for a large family, or income. 2-car garage. Ideal location, close to everything including U. C. Open Sunday.

697 Colusa

5½ ATTRACTIVE rooms plus small room in basement. 2 floor heaters. Lot 50x100. Close to everything. $12,500. Assume G.I. loan. Open Sat & Sun. 1000 Oaks District.

JAMES P. CONDON
Real Estate
1365 SOLANO AVENUE
Off. LA. 4-4452; Home LA. 5-2370

FOR SALE

BY OWNER, clean 5-room white rustic, 2 bedrooms, detached garage. Landscaped 50x100 lot, fruit trees, large yard and garden space. 977 Cornell Ave. LAnd. 5-2851. 35

WE TREAT AILING FURNACES

We'll clean, adjust, or repair your furnace, and put it in Tip Top Shape.

We have complete engineering know how, to give you the best in home heating comfort. If you're planning a new home, or plan to modernize your present one, we will be glad to help you with your heating problems.

Stop in and see us, or make an appointment with us, to see you, at your convenience.

WEST COAST METALS
LAnd. 6-1832 823 GILMAN

Lennox Camera Shop
1479 Solano Ave. LAnd. 5-3822
PHOTO SUPPLIES
PHOTOSTATS
IDENTIFICATION PHOTOS
7tf

RUBBISH
Clean-Up Service
Yards, Basements, Stores
HAULING—FREE ESTIMATES
YOU CALL—WE HAUL
LAndscape 5-9120
1041 Pomona Ave. Al. Teixeira
tf

ALBANY FLOOR SERVICE
FLOORS SANDED and REFINISHED
Cleaned, Waxed and Polished
Estimates Given
Work Guaranteed
We Go Anywhere
LAnd. 5-6306 or LAnd 5-4454
Windows and Kitchens Cleaned
tf

VENETIAN BLINDS
The Newest and Latest
ALSO
REPAIRING
RETAPE & CORDING
REPAINTING
Free Estimates
Simmons Shade Co.
1182 SOLANO AVENUE
LAndscape 5-1920

LAWNMOWERS
SHARPENED, repaired, parts. New mowers. New and used mowers. Saw filing and retoothing. Keys made.
GORY'S KEY and LAWNMOWER SHOP
1237 SANTA FE at GILMAN
LAndscape 5-0487
We Pick up and Deliver
23tf

L. A. GREGORY
Real Estate

JOHN S. SLOAN, Manager
1535 SOLANO AVENUE
Opposite New Bank of America
Phone LAndscape 5-1471

Open Sunday 731 Neilson

BETWEEN 1000 Oaks Blvd. and Solano Ave., immaculate throughout, 5 rooms, 2 bedrooms, fireplace, extra large kitchen, child's playroom, patio, detached garage.

$1400 Down $50.00 Per Month

WEST SIDE of Albany hill, 5 rooms, fireplace, large living rm., separate dining room, 2 bedrms. $8200.

Phone HARRY WEAVER
Concerning Above Homes

RESIDENCE PHONES
Harry C. Weaver .....LA. 5-3942
George G. Lewis .....AS. 3-2126
Jack Sloan .....LA. 6-2650

L. A. GREGORY
Real Estate

ROOM FOR RENT

MIDDLE AGED working couple preferred. Non-driking or smoking. Nice yard and large sunporch. (For sale, one corner dish cabinet.) LA. 5-3457. 35

HELP WANTED

IF YOU are over 45 and active, register your name free with Milestone Club, 1161 Solano Ave., LA. 4-1855. 36

GARDENING

LAWNS PLANTED, maintenance, Odd jobs. Experienced, dependable. Immediate service. LAnd. 5-5912. 36

WANTED

GARDEN WORK, LAWNS, Etc. 1256 Portland, Albany
LAndscape 5-6741 31tf

Spring Sale

BEAUTIFUL Upholstering. Fabrics in all colors and patterns. Give your old sofa and chairs a new look. Your sofa completely upholstered as low as $49. Chairs low as $29. Free estimates. We bring samples to your home.
Call LAndscape 6-1977

Quality Upholstery
1265 UNIVERSITY AVE. 38

Jean Lucille Hayden
DIRECTOR
Of Former Albany Harmonettes
Vocal Coach and Teacher for Past TEN YEARS
•
PRIVATE LESSONS
Class Groups five years or over
•
... Recording and Microphone ... Technique
•
PHONE LAND. 5-1035
811 MASONIC AVE.
30tf

PAINTING
INTERIOR or EXTERIOR DECORATING, painting and paperhanging. Satisfaction guaranteed. Time payments arranged. For prompt service call
GLENN ONTIS
LAnd. 6-1780
37tf

FOR SALE

KENTILE ASPHALT TILE, 7c per tile. Linoleum Felt Base Rugs 9x12, $5.95. Linoleum Felt Base yardage, 6, 9, 12 ft. Armstrong Inlaid Linoleum, $1.25 yd. CALOY WALL TILE, 14 colors, 59c per ft.
Free Estimates on Installations
FLOORCRAFT
421 San Pablo Ave., Albany
LAndscape 5-6440 41tf

G. A. FRENCH
Automotive Service
Body & Fender Work, Painting A Specialty
Official Headlight Adjusting Station
Solano & Peralta LA. 6-2450
tf

EAST BAY FLOOR SERVICE
NEW FLOORS LAID
OLD FLOORS SANDED and REFINISHED, CLEANED, WAXED and POLISHED
Floor Sanders, Polishers
Auto, and Table Top Sanders For Rent
2379 SHATTUCK AVE.
DAY and EVENING
THornwall 3-4463 24tf

For Sale

OPPORTUNITY for handy man, 8-room house in esat Oakland in apt. district. Lot 50 by 140. Present income $85 per month, price $8500. Terms.

Richmond Annex

5-ROOM, well built home, 5 years old. Best district, landscaped. This is a good buy at $11,500.
4-ROOM 2-bedroom house on 50 ft. lot, $4750. Your own terms.

In Albany

ONE 5-room house, $8500. Terms.
ONE 4-room plus house. Price $9000.

SEVERY REALTY
1250 SOLANO AVENUE
Office
LAndscape 4-5715
Evenings LA. 5-0781 or LA. 5-5442

---

420 Evelyn

LARGE five, owner will carry. Small down.

837 Carmel

3 BEDROOM, double garage. Full cement basement. Brokers cooperate.

CLARA LOSEE
1944 LOS ANGELES
LAndscape 6-3846

Albany Hill

WELL BUILT stucco home on south slope with inspiring view over the Berkeley hills and city. ALL ON ONE FLOOR. Two bedrooms and small den or sewing room. Dinette. Central gas. Garage. Lot 50x100, level back yard and LARGE workshop (separate building) adequate for any type of hobby. Newly painted. $9,500 and worth it! Agent Molendyk, 2060 Allston Way, BE. 7-6263; Eves. LA. 4-5491. 35

FOR SALE

1938 BUICK 4-door sedan. $200. Radio. Runs good. LAnd. 6-7923. 35

HELP WANTED

MATURE WOMEN. Earn extra budget money year 'round. Dignified home shopping service. Phone Maisonette, LAnd. 6-9160 Sat., Mon. a. m.'s for interview. 35

FOR SALE

SIX-YEAR CRIB with new mattress. Reasonable. LA. 6-4931. 35

RUGS
Axminster, Wilton, etc.
To Choose From
Window Shades
Venetian Blinds
Traverse Rods
Draperies
Linoleum
Simmons Shade Co.
1182 SOLANO AVENUE
LAndscape 5-1920

ROOFING
SIDING
GUTTER WORK
NEW AND REPAIRS
GUARANTEED WORK
REASONABLE PRICES
Security Roofing Co.
1014 DWIGHT WAY
BErkeley 7-0838
22tf

Albany Plumbing & Heating Co.
"TONY" MONTANO
Licensed Plumber
Albany License No. 9
Heating and Repairs
LAndscape 5-4250
614 San Pablo Avenue
tf

UPHOLSTERY

AND RUGS thoroughly cleaned in your home or office. Phone TW. 3-0105 for free estimate. Prompt service.
HAMMILL UPHOLSTERY CLEANERS 32tf

BERKELEY HOUSE AND WINDOW CLEANING CO.
Floors Cleaned, Waxed and Polished
Kitchens and Woodwork Cleaned
Rugs and Upholstery
Fully Insured
THornwall 3-4463
Day or Evening
tf

Raymond & Schafer
Best Buys

3-ROOM modern stucco in Berkeley. Price $5750.

6-ROOM MacGregor style; basement and double garage in Albany. 949 Cornell. Shown by appointment only.

4-ROOM flat top redwood modern. Carport, 2 yrs. old, Mira Vista District. Price $8,950.00. Assume G.I.

5-ROOM stucco, basement, double garage Lot 50x125. Vacant. Price, $10,500.00.

6-ROOM stucco home. Full basement. Lot 50x100. Vacant. Price $8850.00.

3-ROOM rustic, large garage and extra room and basement. Lot 50x100. $6500.00. Fruit trees. This house will be open Sunday. Located at 1440 Richmond Street, El Cerrito.

FURTHER INFORMATION call LA. 5-4888 or LA. 6-4313 after 6 P. M.

Raymond & Schafer
854 SAN PABLO AVENUE
ALBANY, CALIF.

Cute and Cozy

FOUR IMMACULATE rooms with nice garden. Readily accessible to conveniences. One of Albany's best buys at $7000. Mr. Schmidt eves. LAnd. 6-7924, days Mason-McDuffee Co., 7504 Fairmount, El Cerrito. 35

FOR SALE

UPRIGHT PIANO, brown mahogany, bungalow size. Genuine keys. Very good condition. Also electric portable victrola, almost new. Will sacrifice. No dealers. 1721 Beverly Pl., Berkeley. LA. 6-8030. 35

WORK WANTED

WOULD LIKE work as mother's helper or general housework. Full or part time. White. LA. 5-2782. 35

FOR SALE

BEDROOM SET, beautiful 5-pc. modern set. Beautyrest mattress and spring. Reasonable. LAnd. 6-3732. 35

FOR SALE

THOR GLADIRON, perfect condition, $35; G.E. vacuum, $5; electric heater and 2-pc. tapestry chesterfield. LAnd. 5-2384 or HI. 4-3541. 35

FOR RENT

ROOM, 932 Colusa Ave., Berkeley. Gentleman. Nice home, sunny room with private entrance and bath. All transportation. LAnd. 6-1992. 35

FOR SALE

UPRIGHT PIANO, New England in excellent condition. Beautiful tone. $125. LAnd. 6-3654. 35

FOR SALE

MAPLE YOUTH BED, complete with mattress and spring. Suitable for ages 2 to 18. LA. 5-3348. 35

FOR RENT

FURNISHED ROOM in private home. Employed gentleman. Reasonable. LAnd. 5-9606. 35

Study
MODERN PIANO
With Professional
Phyllis L. Petersen
932 Colusa Avenue
BERKELEY
CALL
LAndscape 6-1992
For Free Demonstration
35

A. SOUSA
Gas Appliances
Hoyt Water Heaters
We Service All Makes of Gas Appliances
1086 Peralta Ave.
Phone LAnd. 6-3889
31

LENNOX CAMERA SHOP
1479 SOLANO AVE. LA. 5-3822
CAMERAS — STILLS and MOVIES
Projectors, Photographic Supplies
25tf

A. L. BATES
GENERAL CONTRACTOR
LAndscape 5-4381
REMODELING: — Addition of rooms, new garages, apartments. Can build your new home at minimum cost, due to small overhead expense.
Can Furnish References
24tf

For Sale

NEW—4½ room rustic. G. I. appraised at $7500.00.

NEW—5-room rustic, large corner lot at G.I. appraisal.

DUPLEX—3 mo. old. one 5, one, 4. G. I. appraised at $14,300.

FOR LEASE Combination office, living quarters and warehouse on San Pablo, Albany

E. BATES McCOUN
Realtor
567 SAN PABLO AVENUE
ALBANY
LAndscape 6-3017

WORK WANTED

HOUSEWORK by experienced and reliable colored woman. Special catering service for dinner parties. Local references. Reasonable. LAnd. 5-1152. 35

BABY SITTING

RELIABLE grandmother, loves children. White. Evenings, 45c per hour. Have my own car. No smoking. Mrs. D'Askquith. LA. 5-1963 37

ODD JOBS WANTED

GARDENING, woodwork washed, lawns cut and other odd jobs wanted by dependable willing worker. Reasonable. LA 5-1963. 35

BABY SITTING

TRAINED practical maternity nurse. Stay eves. with children. LAnd. 5-1097 or LAnd. 6-3375. 40

OPEN DAILY

1580 - 3rd AVE., Walnut Creek, ½ acre walnuts, 3 bedrm. stucco, double garage, 3 years old, owner. LA. 6-7598. 34

FOR SALE

TWO GOOD breakfast sets, table and 4 chairs each; two 9 by 12 Axminster rugs, floral designs; end table; 3 mirrors; oil heater. LAnd. 5-2016. 35

FOR SALE

ROUND DINETTE table and four chairs; davenport; double innerspring mattress, $10. LAnd. 5-5954. 35

FOR SALE

FOUR-ROOM CABIN, furnished, on river at Farrar Park (Frank's Track) near Antioch. LA. 5-5547. 35

GARDENING SERVICE

GARDENING SERVICE by Japanese-American veteran. 1233 F 6th St., Berkeley. LA. 4-2784. 36

FOR SALE

LAKE BOAT, 10 ft. 70 lb. aluminum Speed Master with Mercury 3 h.p. motor, car rack, oars, life savers, oil can and safety chain. Almost new. All for $170 cash. Mrs. McKenzie, 1415 6th St, Berkeley. LAnd. 6-2276. 35

FOR SALE

GIRL'S BICYCLE, 26", good condition. $15. LAnd 5-7743. 35

CHILD CARE

CHILD CARE days; also garage for rent, 730 Cornell Ave. Reasonable. LAnd. 5-0530. 35

FOR RENT

APARTMENT, partly furnished 4 rooms. White. No children. $46. LAnd. 5-6319 after 6 p. m. 35

CHILD CARE

CHILD CARE by hour, day, or week. Play groups mornings. Large fenced in yard with play equipment. Licensed. References. LAnd. 5-5904. 35

FOR SALE

AFGHAN PUPPIES, black, 2 mos. old. Registered. Champion stock. Reas. LAnd. 5-5904. 35

FOR RENT

BEDROOM, corner front with single bed. Large closet. Office desk and chair. On 43 bus line. LAnd. 5-2045. 35

FOR SALE

STURDY 2-wheel trailer, 4 by 8 bed, 21" wheels. LA. 5-3949. 35

FOR SALE

HIGH CHAIR, stroller, Bathinette. All good cond. Reasonable. LA. 6-9607. 35

FOR SALE

SEWING MACHINE, New Home treadle. Good condition, $25. 1120 Garfield. LAnd. 6-6643. 35

FOR SALE

KOHLER chesterfield and chair, $35; Bassinette on wheels, water proof pad, $6; highchair, folds into chair and play table, $10; Taylor Tot with shopping basket, $8. LAnd. 5-3621. 35

FOR SALE

$6950. TWO sleeping rooms furnished. Good lot. 1244 Cornell; $5750 for 1056 Cornell. One-bedroom. Look at outside of houses and call owner; also 60 by 100 ft. lot at Bolinas Beach. Bargain at $200. Owner, LAnd. 6-7807. 35

Open Sat. and
1-5 P. M.
805 Curtis
• $8500
• Five Rooms
• Upper Albany
THIS CLEAN 2-bedroo
first block off Solan
Shopping, local and
cisco transportation
seen today.

Open Sat. and
1-5 P. M.
769 Neilson
$11,750
Three Bedroo
Thousand Oaks
IS NEARBY for you
This 6-room Berkeley
large living room and
room is less than 2 b
Solano Avenue sho
transportation.

$1250.00 Do
WILL BUY this 2-bed
ernized older home wi
ment near Fairmount

Terms!
YOU CAN almost name
on this 2-bedroom, k
sington home. Just
shopping and transp
Colusa Circle.

$750 Down
AND $75 month is all
buy a neat 1-year-old
redwood cottage on
lot near Mira Vista.

San Luis Ro
IN THE Annex. For
stucco, built 1½ years
may be assumed with
payment.
OFFICE OPEN SU

It's the McCOY
1205 Solano Ave. LA

FOR SALE
SPARK 4-burner gas
trash burner, $20. LA

FOR SALE
RUG, 9 by 12, $20; W
case, $10; platform
LAnd. 5-9644.

FOR SALE
LADY'S large black le
Fine for traveling.
Reasonable. LAnd. 6

FOR RENT
LARGE FURNISHED
garage. Near Trans

FIRST SE
TED WILLI
TELEVISIO
REFRIGERAT
Sales and Se

BIGGEST SH
BARGAIN E
Buy A Gille
SUPER-SPEED
ONE-PIECE
RAZOR
and 10-Blade GILLETTE DISPENSER
$1.50 VALUE... $1.00